

# WATERMASTER SERVICE IN THE CENTRAL BASIN - LOS ANGELES COUNTY

July 1, 2015 - June 30, 2016

March 2017



## CENTRAL BASIN WATERMASTER

### CENTRAL BASIN WATER RIGHTS PANEL

Prepared by the Administrative Body



This report is available at [www.wrd.org](http://www.wrd.org)

Printed copies are available.

Send requests to:

[watermaster@wrld.org](mailto:watermaster@wrld.org)

# WATERMASTER SERVICE

IN THE CENTRAL BASIN  
LOS ANGELES COUNTY

July 1, 2015 - June 30, 2016

March 2017

*CENTRAL BASIN*  
**WATER RIGHTS PANEL**



Prepared by

Water Replenishment District of Southern California

Central Basin Administrative Body

for the

Central Basin Watermaster Water Rights Panel

Adopted on

March \_\_, 2017

# Contents

<b>I. Summary of Pertinent Data</b>	1
<b>II. Introduction</b>	2
<b>III. Water Use</b>	
A. Allowed Pumping Allocation Extractions by Parties	3
B. Groundwater Storage Activity by Parties	3
C. Regional Disadvantaged Communities Incentive Program	3
D. Overextractions	4
E. Extractions by Non-parties	4
F. Extractions of Contaminated Groundwater	4
G. Allowed Pumping Allocation Transfers	5
H. Storage Transfers	5
I. Exchange Pool	5
J. Status of Extraction Wells	6
K. Meter Testing Program	6
<b>VI. Water Supply</b>	
A. Precipitation	7
B. Groundwater Recharge	7
C. In-Lieu Replenishment	7
D. Imported Water	8
E. Quality of Imported Water	8
F. Recycled Water	9
G. Exported Water	9
H. Alamitos Seawater Intrusion Barrier Project	9
I. Groundwater Levels	9
<b>VII. Watermaster Administrative Costs and Budget</b>	10

# Tables/Figures

1	Water Rights Accounting	11
2	Storage Accounting	15
3	Water Put Into Storage	16
4	Water Extracted from Storage	16
5	Storage Transfers	16
6	Historic Storage	17
7	Overextractions	17
8	Extractions by Non-parties	18
9	Non-Consumptive Water Use Permits	18
10	Allowed Pumping Allocation Transfers	19
11	Sales and Purchases	25
12	Exchange Pool	27
13	Extraction Wells Completed	27
14	Extraction Wells Destroyed	27
15	Replenishment Operations	28
16	WRD In-Lieu Recharge	28
17	Imported Water Use	29
18	Recycled Water Use	30
19	Alamitos Barrier Operations	31
20	Apportionment of Budget Among Parties	31
	Figure 1 – Central Basin (showing groundwater production and key wells)	35
	Figure 2 – Central Basin (showing key wells and facilities)	36
	Figure 3 – Monthly Rainfall and Water Use	37
	Figure 4 – Key Well Hydrographs Montebello Forebay	38
	Figure 5 – Key Well Hydrographs Principal Aquifers	39

# Appendix

A	Groundwater Extractions	40
B	Succession of Allowed Pumping Allocations, June 2016	73

## Central Basin Administrative Body

Water Replenishment District of  
Southern California

### **President**

Robert Katherman  
Division 2

### **Vice-President**

John D. S. Allen  
Division 3

### **Treasurer**

Albert Robles  
Division 5

### **Secretary**

Sergio Calderon  
Division 4

### **Director**

Willard H. Murray, Jr.  
Division 1

### **General Manager**

Robb Whitaker

## Central Basin Water Rights Panel

### **Chair**

Charlie Honeycutt  
City of Signal Hill

### **Vice-Chair**

Christopher Cash  
City of Paramount

### **Treasurer**

Toby Moore  
Golden State Water Company

John Oskoui  
City of Downey

Jason Wen  
City of Lakewood

Chris Garner  
City of Long Beach

Kenneth Bradbury  
Montebello Land & Water Company

## Summary of Pertinent Data

Item	Fiscal Year 2014 - 2015	Fiscal Year 2015 - 2016
Parties to judgment	131	129
Active pumpers	66	76
Active non-parties	4	4
Allowed pumping allocation (acre-feet)	217,367	217,367
Water put into storage	3,500	6,728
Rainfall (inches)	7.66	8.61
Injection at the Alamitos Barrier project (acre-feet) <sup>4</sup>	4,710	4,409
Spreading operations (acre-feet) <sup>1</sup>	78,818	91,224
Watermaster expenses, per APA	\$1.96	\$1.81
<b>Watermaster expenses, total<sup>5</sup></b>	<b>\$425,700</b>	<b>\$394,503</b>
APA Extractions (acre-feet) <sup>2</sup>	178,982	182,760
Storage Extractions (acre-feet)	900	0
Recycled water use by parties (acre-feet)	12,115	13,558
Imported water use by parties (acre-feet) <sup>3</sup>	133,847	108,150
Exported water use by parties (acre-feet)	-2,830	-2,300
<b>Total water use by parties (acre-feet)</b>	<b>323,014</b>	<b>304,406</b>

<sup>1</sup> Provisional information from Los Angeles County Department of Public Works.

<sup>2</sup> Excludes extractions by parties with non-consumptive water use permits and by non-parties.

<sup>3</sup> Includes groundwater imported from the San Gabriel Basin.

<sup>4</sup> Includes injection only on the Los Angeles County portion of the Alamitos Barrier.

<sup>5</sup> For FY 2015-16, Water Rights Panel \$195,630, Administrative Body \$ 195,630.

# Introduction

The Central Basin Watermaster Service Area overlies about 227 square miles of the Central Basin (Basin) in southeastern Los Angeles County. Figure 1 shows the location and boundaries of the Central Basin Watermaster Service Area. The Watermaster Service Area is bounded by the Newport-Inglewood Uplift on the southwest, the Los Angeles-Orange County line on the southeast, and an irregular line that approximately follows Stocker Street, Martin Luther King Boulevard, Alameda Street, Olympic Boulevard, the boundary between the City of Los Angeles and unincorporated East Los Angeles, and the foot of the Merced Hills and Puente Hills on the north. Twenty-three incorporated cities and several unincorporated communities are found within the Watermaster Service Area. Groundwater from the Basin provides a substantial portion of the water supply needed by the residents, businesses, and industries in the area overlying the Basin.

More than 60 years ago, groundwater overdraft and declining water levels in the Basin threatened the area's groundwater supply and caused the intrusion of sea water into the southern part of the Basin. However, timely legal action and adjudication of the water rights halted the overdraft and helped to prevent further damage to the Basin. Since that time, groundwater extraction from the Basin is limited to the amounts set by a Superior Court Judgment and is monitored by a Court appointed Watermaster.

The Watermaster assists the Court in the administration and enforcement of the provisions of the Judgment and consists of three separate arms with different functions.

The first arm is the Administrative Body, to administer the Watermaster accounting and reporting functions. The Water Replenishment District of Southern California was appointed by the court to fulfill this role.

The second arm is the Water Rights Panel which enforces issues related to the pumping rights within the adjudication. The Water Rights Panel is made up of seven water rights holders who are selected through election. Current members of the Water Rights Panel are the City of Downey, Golden State Water Company, City of Lakewood, City of Long Beach, Montebello Land and Water Company, City of Signal Hill and the City of Paramount.

The third arm is the Storage Panel which is comprised of the Water Rights Panel and the WRD Board of Directors, which together approve certain groundwater storage efforts. This 2015-2016 Watermaster Report, developed by the Administrative Body and adopted by the Central Basin Water Rights Panel, provides information on groundwater extractions, storage accounts, use of imported water and recycled water, replenishment operations, and the budget and finances of Watermaster during the 2015-2016 fiscal year.



# Water Use

## A. Allowed Pumping Allocation Extractions by Parties

The Judgment limits the amount of groundwater each party may extract annually from the Basin. This limit, referred to as the Allowed Pumping Allocation (APA), is shown in Table 1 for each party. A recipient of Exchange Pool water may pump the amount released to it in addition to its APA. The volume of water extracted from most wells is reported monthly. Table 2 lists, by party, the volume of groundwater extracted each month from each active well in the Basin. Figure 1 shows the pattern of groundwater extractions during 2015-2016.

To provide flexibility in the control of groundwater extractions, the Judgment contains provisions allowing each party to carry over into the succeeding administrative year a portion of its unused APA and in some cases to over extract. This flexibility was necessary to meet unforeseen water demand.

One provision allows each party to carry over from one administrative year to another any unused APA. For 2015-2016, the amount of carryover available to each party was the greater of i) 50% of its APA or 20 acre-feet, whichever is larger, less the quantity of water in a parties storage account or ii) 20% of a party's APA. In addition, any unused Exchange Pool water can be carried over into the following fiscal year.

## B. Groundwater Storage Activity by Parties

The Third Amended Judgment permits parties holding water rights to store water in the Central Basin for later recovery. During 2015-2016, 6,728.07 acre-feet of water was put into storage and none was extracted or transferred.

All of this water was put into storage pursuant to Section III.A.(2) of the Third Amended Judgment, which allows parties to convert carryover to storage upon payment of the Replenishment Assessment to WRD.

## C. Regional Disadvantaged Communities Incentive Program

Section II.H of the Third Amended Judgment contains provisions for the development of a Regional Disadvantaged Communities Incentive Program (RDCIP) that allocates 23,000 acre-feet of storage space for the use or benefit of disadvantaged communities. This storage must be used to benefit Disadvantaged Communities (DAC) within the Central Basin. A DAC is defined as any area that is served by a Water Purveyor and consisting of one or more contiguous census tracts which, based

upon the most recent U.S. Census data, demonstrates a median household income which is less than eighty percent (80%) of the median household income for all Census Tracts within the State of California. This program was developed by the Water Rights Panel during 2014-2015 and approved by the Court in June 2015.

There were no requests for participation in the RDCIP in 2015-2016.

#### **D. Overextractions**

The Judgment provides for overextractions under certain conditions. A party may over extract by 20 percent of its APA or 20 acre-feet, whichever is greater. When a party overextracts in violation of the Judgment, Watermaster notifies the party to resolve the overextraction issue. Under certain circumstances, a party may overextract in a greater amount; however, prior approval must be obtained from the Watermaster. The overextraction must be made up in the following administrative year unless Watermaster concludes that to require the party to make up the overextraction would create an unreasonable hardship for the party. In such cases, Watermaster may grant relief from the requirement that the party must make up the overextraction in the following year, such as prorating the reduction in the party's APA over a period of up to five years.

Table 7 lists the names of parties that have over extracted groundwater during the year and shows the amount of overextraction by each party. During 2015-2016, four parties had a combined cumulative overextraction of 24,212.47 acre-feet. The table also identifies one party, State of California (CalTrans), that has over extracted in violation of the Judgment. Since 1997-1998, CalTrans has been pumping groundwater for dewatering beneath the 105 freeway in Downey. CalTrans extracted 23,851.21 acre-feet of water during 1997-1998 through 2014-2015 and 342.76 acre-feet in 2015-2016.

#### **E. Extractions by Non-parties**

Table 8 shows extractions by non-parties totaled 6.80 acre-feet. Extractions by non-parties are shown by well and by month in Appendix A.

#### **F. Extractions of Contaminated Groundwater**

Any party may petition the Water Replenishment District of Southern California (WRD) for a Non-consumptive Water Use Permit (NCWUP) as part of a project to remedy or ameliorate groundwater contamination. If the petition is granted, the party may extract the groundwater without the production counting against its production rights. Table 9 lists current Non-consumptive Water Use Permits issued by WRD and the amounts of groundwater extracted under those permits. A total of 86.23 acre-feet of water was extracted under NCWUP's in 2015-2016.

## **G. Allowed Pumping Allocation Transfers**

Each year, APAs are transferred between parties through sales and leases. Table 6 shows the succession of APAs in the Basin as of June 30, 2016. Sales have reduced the number of parties from 508 in 1966-1967 to 129 in 2015-2016.

Table 10 shows transfers of APAs through leases and Table 11 shows transfers of APA through sales and purchases. During 2015-2016 there were four sales of APAs that totaled 920 acre-feet and 65 leases that totaled 26,715.04 acre-feet. Each party's APA, as of June 30, 2016, is also shown in Table 1.

When land is sold on which a water right has been developed, the Watermaster must be furnished a copy of the sale document if the water right is also sold. The water right does not pass to the new land owner unless the sale document specifies that the water right was sold with the land. For the proper accounting of the water right, the sale document must specify the exact amount of water right.

In transferring water rights, parties must specify (1) the type of right (i.e., APA, normal carryover, or drought carryover), (2) the amount of right to the nearest 0.01 acre-foot, and (3) the period of the lease, if applicable. Moreover, all leases must be made on a fiscal year basis and must be executed by the parties and received by Watermaster by June 30 of the year in which the lease is effective. For parties wanting to buy, sell, or lease water rights, Watermaster maintains a web page. Any party wishing to be listed should call the Watermaster. This is a courtesy to assist parties unable to resolve problems regarding a surplus or deficiency of water supply. Watermaster will make no recommendation regarding transactions conducted relative to the use of this service.

## **H. Storage Transfers**

The Judgment provides for the transfer of stored water between parties. There were no transfers of stored water during 2015-2016.

## **I. Exchange Pool**

The Judgment authorizes an Exchange Pool to provide additional water rights to parties without sufficient water. If a party's estimated water requirement for the following fiscal year exceeds its total available water supply, that party may request additional water from the Exchange Pool. Any party wishing to purchase water from the Exchange Pool must file the request with the Watermaster before April 1. If no requests are received by April 1, the Exchange Pool will not operate in the following fiscal year, and Watermaster will not process Exchange Pool forms. Table 12 shows that there were no requests for Exchange Pool water during 2015-2016.

## **J. Status of Extraction Wells**

In the Basin there are 292 reported active extraction wells and 231 reported inactive extraction wells (Appendix A). The locations of the active extraction wells are shown on Figure 1. Table 13 shows no new extraction wells were completed Table 14 shows that 2 extraction wells were destroyed.

## **K. Meter Testing Program**

Accurate measurement of groundwater extractions is essential for the successful management of groundwater in the Basin. Therefore, Watermaster requires an operative water meter to be installed at each extraction well. It is the responsibility of each party to ensure that its meter and test facilities are installed properly and are maintained in good working condition. It is the goal of Watermaster to test the water meter at each active extraction well at least once every two years or when a party requests a meter calibration. Watermaster tests meters by volumetric or pitot comparisons. Watermaster notifies a party that it must repair or replace its meter when the meter registers beyond 5 percent accuracy. Watermaster calculates the monthly water production for each well using the meter readings and Unit of Measure Code reported for the well that month. If the registration accuracy of the meter deviates by as much as 10 percent, the calculated well production could be subject to revision.

During 2015-2016, the Department of Water Resources, acting as Watermaster, visited 50 parties and tested 231 meters. Tests showed that 1 meter was more than 5 percent fast, with registration accuracies of plus 8 percent to plus 32 percent. No meters were found slow below 5 percent.

# Water Supply

## A. Precipitation

Because layers of materials of low permeability overlie the primary water-producing aquifers throughout much of the Basin and largely impermeable surfaces (i.e., pavement and buildings) cover most of the forebay areas, precipitation over the Basin has relatively little direct influence on the replenishment of the groundwater in the Basin. However, during years of high rainfall, increased runoff from the areas upstream of the Basin would result in increased replenishment to the Basin and would probably result in decreased water demand by the water users overlying the Basin which, in turn, could result in lower rates of groundwater extraction from the Basin.

During 2015-2016, the following amounts of precipitation were measured at five precipitation stations: 7.97 inches at Los Angeles-RD241 (formerly 96th and Central), 7.34 inches at Montana Ranch, 9.64 inches at USC, 8.42 at La Mirada Station, and 9.67 inches at Imperial Yard. Note that data for the Whittier City Yard station is not included in the 2015-2016 report due to a gap in the data. Figure 2 shows the locations of these precipitation stations, and Figure 3 shows the monthly average of the rainfall measured at these stations. Based on the rainfall measured at these stations, the mean precipitation over the Central Basin was 8.61 inches, which is 63 percent of the long-term mean precipitation at these stations.

## B. Groundwater Recharge

Natural replenishment of the groundwater in the Basin is largely from surface flow and underflow through Whittier Narrows from the San Gabriel Valley. As mentioned above, little of the rainfall over the Basin would be likely to infiltrate into deeper aquifers of the Basin.

Intentional replenishment of groundwater in the Basin is accomplished by spreading water at the Rio Hondo and the San Gabriel River spreading grounds in the Montebello forebay (Figure 2). The sources of this replenishment water include local storm runoff, purchased imported water, and recycled water from three reclamation plants located upstream of the Basin. Table 15 shows the sources and quantities of water spread to replenish the groundwater.

## C. In-Lieu Replenishment

During the 1965-1966 water year, WRD, in cooperation with the Metropolitan Water District of Southern California (MWD), began an in-lieu replenishment program. WRD may contract with any producer having access to supplemental water that could be used in lieu of extracting groundwater from the Basin.

In 2015-2016, WRD did not offer the in-lieu replenishment program to Central Basin water rights holders.

#### D. Imported Water

Water is imported from northern California via the State Water Project and from the Colorado River and is made available to water users by MWD through its member agencies: Central Basin Municipal Water District (CBMWD) and the Cities of Compton, Long Beach, and Los Angeles. The City of Los Angeles also imports water from the Owens River-Mono Basin, and the California Domestic Water Company, the San Gabriel Valley Water Company, the Suburban Water Systems, and the City of Whittier import groundwater from the San Gabriel Valley groundwater basin, which lies to the northeast and upstream of the Basin. Table 17 shows that in fiscal year 2015-2016, a total of 96,539 acre-feet of water was imported to the area overlying the Central Basin for potable use. In addition, the Water Replenishment District of Southern California (WRD) purchased 23,961 acre-feet of spreading water from the Metropolitan Water District of Southern California.

#### E. Quality of Imported Water

The table below summarizes MWD’s imported water quality for injection, spreading, and potable use. In 2015-2016, only State Water Project water was used for spreading, while injection and potable demands were met with a blend of Colorado River and State Water Project Water.

Constituent	Colorado River Water <sup>4</sup> (mg/L)	State Water Project Water <sup>5</sup> (mg/L)
Chloride	82	74
Sulfate	220	44
Hardness (as CaCO <sub>3</sub> )	270	110
Total Dissolved Solids	590	280

<sup>4</sup> At Lake Mathews - from 2015 MWD Annual Water Quality Report

<sup>5</sup> At Castaic Lake - from 2015 MWD Annual Water Quality Report

## **F. Recycled Water**

Table 18 shows that 13,996 acre-feet of recycled water was used in the area overlying the Basin during 2015-2016. This amount is 1,216 acre-feet more than was used in 2014-2015. These amounts do not include the recycled water used to replenish groundwater in the Basin.

## **G. Exported Water**

California-American Water Company exported 2,299.84 acre-feet of groundwater from the Basin to its service area that overlies a portion of the West Coast Basin.

## **H. Alamitos Seawater Intrusion Barrier Project**

Sea water intrusion in the Alamitos Gap near the mouth of the San Gabriel River poses a threat to the groundwater in the Central Basin. The Alamitos Barrier Project is designed to prevent sea water intrusion into the fresh water aquifers of the Basin. The location of the barrier is shown on Figure 2.

The Los Angeles County Department of Public Works operates the barrier project, which is comprised of four extraction wells that can be used to create a groundwater and 43 injection wells that create a groundwater ridge to halt sea water intrusion. In addition, the project includes 220 observation wells that are used to monitor groundwater levels and quality in the area. Table 19 shows the quantities of imported water and of recycled water injected into the barrier wells. The sea water intrusion problem has been contained by the barrier project.

## **I. Groundwater Levels**

Figure 2 shows the locations of selected wells that are used to monitor groundwater level elevations. Figure 4 shows the water level elevations in key wells located in the Montebello forebay, and Figure 5 shows the water level elevations in wells perforated in the principal water producing aquifers in the Basin.

# Watermaster Administration Costs and Budget

The Watermaster budget for 2015-2016 was \$394,503. This amount is composed of the Water Rights Panel budget of \$195,630 and the Administrative Body budget of \$195,630. A summary of the 2014-2015 budget is provided in Table 20.



Table 1 - Water Rights Accounting (acre-feet)

Party	Sales <sup>1</sup>	APA 2015-2016	Carryover 2014-2015	Leases <sup>1</sup>		Allowable <sup>2</sup> Extraction	Amount Pumped	Carryover Conversion	Balance <sup>3</sup>	Allowable carryover into 2016-2017			Total
				with Flex	w/o Flex					DCO 77	DCO 91	Normal	
ABC Unified School District	0.00	298.00	25.21	-250.00	0.00	73.21	17.38	0.00	55.83	0.00	25.21	24.00	49.21
American Textile Maintenance Co.	0.00	65.00	56.35	0.00	0.00	121.35	69.92	0.00	51.43	0.00	35.00	16.43	51.43
Angeles Abbey Memorial Park, Inc.	0.00	4.00	20.00	0.00	0.00	24.00	0.00	0.00	24.00	0.00	0.00	20.00	20.00
Aqua Capital Man. LP <sup>5,8</sup>	-1,610.00	0.00	0.00	-810.00	0.00	0.00	0.00	0.00	0.00	0.00	0.00	0.00	0.00
Arco Metals Co./ American Brass	0.00	0.00	34.46	0.00	0.00	34.46	0.00	0.00	34.46	24.46	0.00	0.00	24.46
Artesa Cemetery District	0.00	12.00	20.00	-12.00	0.00	20.00	0.00	0.00	20.00	0.00	0.00	20.00	20.00
Artesa, City of	0.00	24.00	-12.44	0.00	0.00	11.56	24.81	0.00	-13.25	0.00	0.00	-13.25	-13.25
Ashland Chemical Company	0.00	0.00	0.00	0.00	0.00	0.00	3.36	0.00	-3.36	0.00	0.00	-3.36	-3.36
Automobile Club of So. Cal.	0.00	6.00	20.00	0.00	0.00	26.00	0.00	0.00	26.00	0.00	0.00	20.00	20.00
Baker Commodities Inc.	0.00	60.00	20.00	-60.00	0.00	20.00	0.00	0.00	20.00	0.00	0.00	20.00	20.00
Bell Gardens, City of	0.00	1,914.00	662.67	-1,000.00	0.00	1,576.67	973.41	0.00	603.26	0.00	277.07	326.19	603.26
Bellflower Home Garden	0.00	306.00	0.20	-306.00	0.00	0.20	0.00	0.00	0.20	0.00	0.00	0.20	0.20
Bellflower U.S.D.	0.00	89.00	20.00	-89.00	0.00	20.00	0.00	0.00	20.00	0.00	0.00	20.00	20.00
Bellflower, City of	0.00	1,380.00	503.98	-680.00	0.00	1,203.98	613.11	0.00	590.87	0.00	483.00	107.87	590.87
Bellflower-Somerset MWC	100.00	4,412.88	1,990.67	680.00	0.00	7,083.55	4,803.99	0.00	2,279.56	0.00	0.00	2,279.56	2,279.56
Boy Scouts of America	0.00	1.00	-15.80	0.00	0.00	-14.80	0.00	0.00	-14.80	0.00	0.00	-14.80	-14.80
Buell, Mary Dolores	0.00	1.00	0.00	-1.00	0.00	0.00	0.00	0.00	0.00	0.00	0.00	0.00	0.00
Cal. American Water Co.	0.00	2,067.00	218.09	0.00	900.00	3,185.09	2,299.84	0.00	885.25	0.00	0.00	885.25	885.25
Cal. Domestic Water Co.	0.00	87.00	55.00	-87.00	0.00	55.00	0.00	0.00	55.00	0.00	0.00	0.00	0.00
Cal. Water Service Co. (Dominguez)	0.00	6,480.00	1,709.20	-450.00	0.00	7,739.20	899.90	0.00	6,839.30	0.00	0.00	3,015.00	3,015.00
Cal. Water Service Co. (East LA)	0.00	11,774.00	6,747.36	-450.00	0.00	18,071.36	9,184.78	0.00	8,886.58	2,696.92	340.84	5,662.00	8,699.76
California, State of (Caltrans)	0.00	50.00	-23,851.21	0.00	0.00	-23,801.21	342.76	0.00	-24,143.97	0.00	0.00	-24,143.97	-24,143.97
Central Basin MWD	0.00	4.65	1.30	-4.00	0.00	1.95	0.00	0.00	1.95	0.00	0.00	1.95	1.95
Cerritos Community College Dist.	0.00	147.00	29.40	0.00	-147.00	29.40	0.00	0.00	29.40	0.00	0.00	29.40	29.40
Cerritos, City of <sup>4</sup>	0.00	4,680.03	4,424.59	784.75	0.00	9,889.37	6,353.42	1,500.00	2,055.95	30.44	1,007.78	1,017.73	2,055.95
Chang, I-Hsin and Associates	0.00	1.00	23.84	0.00	0.00	24.84	0.00	0.00	24.84	3.84	0.00	20.00	23.84
Chevron USA, Inc.	0.00	94.00	72.60	0.00	0.00	166.60	0.00	0.00	166.60	0.00	35.00	47.00	82.00
Coast Packing Company	0.00	530.00	76.21	-425.00	0.00	181.21	98.42	0.00	82.79	0.00	34.21	48.58	82.79
Commerce, City of	0.00	5,081.00	2,610.75	-3,000.00	0.00	4,691.75	1,745.09	0.00	2,946.66	0.00	1,778.35	1,040.50	2,818.85
Compton Unified School District	0.00	38.00	55.00	0.00	0.00	93.00	0.00	0.00	93.00	0.00	35.00	20.00	55.00
Compton, City of	0.00	5,780.00	3,263.23	2,378.00	0.00	11,421.23	6,663.04	0.00	4,758.19	0.00	298.32	4,079.00	4,377.32
Coming Trust	0.00	3.75	3.75	-3.75	0.00	3.75	0.00	0.00	3.75	0.00	0.00	3.75	3.75
Crandell, F.J.	0.00	1.00	21.75	0.00	0.00	22.75	0.00	0.00	22.75	0.75	1.00	20.00	21.75
Darling-Delaware Company, Inc	0.00	117.00	87.75	0.00	0.00	204.75	0.00	0.00	204.75	0.00	40.95	58.50	99.45
Dolan, J.E. P.A. & T.P.	0.00	2.00	10.00	-2.00	0.00	10.00	0.00	0.00	8.00	0.00	0.00	10.00	10.00
Downey, City of	0.00	16,553.62	4,058.21	0.00	-1,500.00	19,111.83	13,239.40	0.00	5,872.43	0.00	910.06	4,962.37	5,872.43
EcoGas, Inc.	0.00	1.00	20.00	0.00	0.00	21.00	0.00	0.00	21.00	0.00	0.00	20.00	20.00

Table 1 - Water Rights Accounting Continued

Party	Sales <sup>1</sup>	APA 2015-2016	Carryover 2014-2015	Leases <sup>1</sup>		Allowable <sup>2</sup> Extraction	Amount Pumped	Carryover Conversion	Balance <sup>3</sup>	Allowable carryover into 2016-2017			
				with Flex	w/o Flex					DCO 77	DCO 91	Normal	Total
EI Rancho Unified School District	0.00	55.00	52.49	0.00	0.00	107.49	14.35	0.00	93.14	0.00	30.49	27.50	57.99
Emoto, John H	0.00	2.00	22.00	0.00	0.00	24.00	0.00	0.00	24.00	0.00	2.00	20.00	22.00
Equilon Enterprises, LLC	0.00	6.00	26.00	0.00	0.00	32.00	0.00	0.00	32.00	0.00	6.00	20.00	26.00
Exide Technologies	0.00	62.00	59.80	0.00	0.00	121.80	0.00	0.00	121.80	0.00	35.00	31.00	66.00
Farmers & Merchants Trust Co of L.B.	0.00	14.00	20.00	-14.00	0.00	20.00	0.00	0.00	20.00	0.00	0.00	0.00	0.00
Flesh, Elizabeth EtAl	0.00	14.00	34.00	0.00	0.00	48.00	0.00	0.00	48.00	0.00	14.00	20.00	34.00
Footbridge 1 Trust	0.00	3.75	15.00	0.00	0.00	18.75	0.00	0.00	18.75	0.00	0.00	18.75	18.75
Ford Motor Company	0.00	4.50	24.50	0.00	0.00	29.00	0.00	0.00	29.00	0.00	4.50	20.00	24.50
Forestar (USA) Real Estate Group Inc.	0.00	299.00	119.60	0.00	0.00	418.60	0.00	0.00	418.60	0.00	0.00	149.50	149.50
Golden State Water Company <sup>7</sup>	0.00	16,439.20	3,199.58	3,720.00	2,500.00	29,504.78	19,378.28	0.00	10,126.50	47.21	0.00	10,079.29	10,126.50
Gordon, Robert E.	0.00	4.00	24.80	0.00	0.00	28.80	0.00	0.00	28.80	0.80	4.00	20.00	24.80
Graham, etc, Trustees	0.00	6.00	0.00	-6.00	0.00	0.00	0.00	0.00	0.00	0.00	0.00	0.00	0.00
Harada Brothers	0.00	6.00	26.00	0.00	0.00	32.00	0.00	0.00	32.00	0.00	6.00	20.00	26.00
Hathaway, Loline	0.00	4.08	4.08	-4.08	0.00	4.08	0.00	0.00	4.08	0.00	0.00	0.00	0.00
Hathaway, Merrie F	0.00	1.86	16.36	0.00	0.00	18.22	0.00	0.00	18.22	0.00	0.00	18.22	18.22
Hathaway, Richard F, Jr.	0.00	4.07	4.07	-4.07	0.00	4.07	0.00	0.00	4.07	0.00	0.00	0.00	0.00
Hathaway, William A	0.00	4.07	4.07	-4.07	0.00	4.07	0.00	0.00	4.07	0.00	0.00	0.00	0.00
Hoke, Barbara and Rosing, Nancy	0.00	3.00	0.00	-3.00	0.00	0.00	0.00	0.00	0.00	0.00	0.00	0.00	0.00
Huntington Park, City of	0.00	3,853.00	2,223.03	-810.00	0.00	5,266.03	2,671.71	0.00	2,594.32	0.00	681.83	1,521.50	2,203.33
Inglewood Park Cemetery	0.00	317.00	55.00	-317.00	0.00	55.00	0.00	0.00	55.00	0.00	35.00	20.00	55.00
Kotake, Massao	0.00	27.97	20.00	0.00	0.00	47.97	0.00	0.00	47.97	0.00	0.00	20.00	20.00
LA Brickyard, LLC	0.00	9.00	29.75	0.00	0.00	38.75	0.00	0.00	38.75	0.75	9.00	20.00	29.75
La Habra Heights County Water District	0.00	2,646.00	-59.39	0.00	0.00	2,586.61	2,503.95	0.00	82.66	0.00	0.00	82.66	82.66
Lakewood, City of	0.00	9,432.00	2,815.83	0.00	-2,000.00	10,247.83	7,086.82	1,315.24	1,845.77	0.00	1,500.00	345.77	1,845.77
Liberty Utilities Corp. <sup>5</sup>	120.00	822.30	1,298.13	1,464.00	1,300.00	4,764.43	3,923.92	0.00	840.51	0.00	0.00	840.51	840.51
Lincoln Memorial Park Inc	0.00	34.00	80.24	0.00	0.00	114.24	13.49	0.00	100.75	46.66	13.58	20.00	80.24
Little Lake Cemetery District	0.00	14.00	33.22	0.00	0.00	47.22	0.02	0.00	47.20	0.00	13.22	20.00	33.22
Long Beach, City of	0.00	32,692.00	4,708.94	0.00	100.00	37,500.94	32,644.75	0.00	4,856.19	4.29	0.00	4,851.90	4,856.19
LA County Rancho Los Amigos	0.00	490.00	340.36	0.00	0.00	830.36	265.40	0.00	564.96	0.00	144.36	245.00	389.36
Los Angeles, City of <sup>8</sup>	690.00	17,236.00	8,550.00	-46.00	0.00	25,050.00	8,395.23	3,300.00	13,354.77	0.00	5,250.00	3,300.00	8,550.00
Lunday-Thagard	0.00	212.00	76.63	-150.00	0.00	138.63	76.44	0.00	62.19	0.00	62.19	0.00	62.19
Lussman, Paul H, Jr., EtAl	0.00	7.00	26.76	0.00	0.00	33.76	0.24	0.00	33.52	0.00	6.76	20.00	26.76
Lynwood Park Mutual Water Company	0.00	222.00	-32.66	0.00	0.00	189.34	229.79	0.00	-40.45	0.00	0.00	-40.45	-40.45
Lynwood, City of	0.00	5,337.00	1,500.49	0.00	0.00	6,837.49	4,751.32	0.00	2,086.17	0.00	31.61	2,054.56	2,086.17
Margulies, Kathryn and Schwartz, Jon	0.00	3.00	0.00	-3.00	0.00	0.00	0.00	0.00	0.00	0.00	0.00	0.00	0.00
Martin, Mary	0.00	28.00	0.00	-28.00	0.00	0.00	0.00	0.00	0.00	0.00	0.00	0.00	0.00
Maywood Mutual No. 1	0.00	741.00	306.06	0.00	0.00	1,047.06	501.82	0.00	545.24	0.00	9.66	370.50	380.16

Table 1 - Water Rights Accounting Continued

Party	Sales <sup>1</sup>	APA 2015-2016	Carryover 2014-2015	Leases <sup>1</sup>		Allowable <sup>2</sup> Extraction	Amount Pumped	Carryover Conversion	Balance <sup>3</sup>	Allowable carryover into 2016-2017			
				with Flex	w/o Flex					DCO 77	DCO 91	Normal	Total
Maywood Mutual No. 2	0.00	912.00	95.96	200.00	0.00	1,207.96	1,036.97	0.00	170.99	19.35	0.00	151.64	170.99
Maywood Mutual No. 3	0.00	1,407.00	169.87	0.00	0.00	1,576.87	1,150.12	115.83	310.92	0.00	72.64	238.28	310.92
Mellano, G et al	0.00	13.00	20.00	0.00	0.00	33.00	0.00	0.00	33.00	0.00	0.00	20.00	20.00
Metro-H2O	0.00	4.07	15.15	0.00	0.00	19.22	0.00	0.00	19.22	0.00	0.00	19.22	19.22
Mitsuuchi, Mary F Trust	0.00	11.00	11.00	0.00	0.00	22.00	0.00	0.00	22.00	0.00	0.00	20.00	20.00
Montebello Land & Water	100.00	1,829.00	813.73	1,847.00	400.00	4,899.73	2,918.70	0.00	1,971.03	39.66	207.62	1,723.75	1,971.03
Montebello, City of	0.00	386.50	39.04	-250.00	0.00	175.54	137.28	0.00	38.26	0.00	0.00	38.26	38.26
Nancy Dee Keane Living Trust	0.00	4.00	4.00	-4.00	0.00	4.00	0.00	0.00	4.00	0.00	0.00	4.00	4.00
New England Mu. Life Insurance Co.	0.00	2.00	22.00	0.00	0.00	24.00	0.00	0.00	24.00	0.00	2.00	20.00	22.00
Newark Group, Inc., The	0.00	157.00	118.49	0.00	0.00	275.49	195.67	0.00	79.82	0.00	79.82	0.00	79.82
Northrop Grumman/Omega Chemical	0.00	4.50	24.50	0.00	0.00	29.00	0.00	0.00	29.00	0.00	20.00	4.50	24.50
Nonwalk, City of	0.00	2,273.00	677.15	0.00	-1,050.00	1,900.15	787.82	0.00	1,112.33	0.00	161.86	950.47	1,112.33
Nonwalk-La Mirada U.S.D	0.00	378.00	117.30	-378.00	0.00	117.30	0.00	0.00	117.30	0.00	97.30	20.00	117.30
O N K Farms	0.00	8.00	28.00	0.00	0.00	36.00	0.00	0.00	36.00	0.00	8.00	20.00	28.00
Oltmans Construction Company	0.00	3.00	23.00	0.00	0.00	26.00	0.00	0.00	26.00	0.00	3.00	20.00	23.00
Orchard Dale Water District	0.00	1,254.00	616.84	0.00	500.00	2,370.84	1,907.05	0.00	463.79	2.00	67.52	394.27	463.79
PABCO Building Products	0.00	500.00	0.95	-500.00	0.00	0.95	0.00	0.00	0.95	0.00	0.00	0.95	0.95
Paradise Memorial Park	0.00	16.00	20.45	0.00	0.00	36.45	15.67	0.00	20.78	0.00	0.45	20.00	20.45
Paramount U.S.D.	0.00	46.00	-21.79	0.00	0.00	24.21	20.82	0.00	3.39	0.00	0.00	3.39	3.39
Paramount, City of	0.00	5,883.00	1,878.45	0.00	0.00	7,761.45	5,198.09	0.00	2,563.36	0.00	1,290.58	1,272.78	2,563.36
Patrician Ass. Inc/Majestic Realty Co.	0.00	12.00	32.00	0.00	0.00	44.00	0.00	0.00	44.00	0.00	12.00	20.00	32.00
Petersburg, L.P.	0.00	1.00	1.00	0.00	0.00	2.00	0.00	0.00	2.00	0.00	0.00	2.00	2.00
Pico Boys Baseball, Inc.	0.00	13.00	20.00	-13.00	0.00	20.00	0.00	0.00	20.00	0.00	0.00	20.00	20.00
Pico Rivera, City of	0.00	5,579.00	2,741.73	-1,100.00	0.00	7,220.73	4,239.14	0.00	2,981.59	0.00	661.05	2,239.50	2,900.55
Pico Water District	0.00	3,624.00	1,206.53	-600.00	-300.00	3,930.53	2,669.24	0.00	1,261.29	0.00	284.26	977.03	1,261.29
Puente Basin Water Agency <sup>6</sup>	600.00	965.00	275.39	-644.00	-321.00	169.39	0.00	0.00	169.39	0.00	127.75	41.64	169.39
Randall, Willis Family Trust	0.00	4.00	24.00	0.00	0.00	28.00	0.00	0.00	28.00	0.00	4.00	20.00	24.00
Rippy, Francine	0.00	4.07	4.07	-4.07	0.00	4.07	0.00	0.00	4.07	0.00	0.00	0.00	0.00
Rockkrew Dairies, Inc.	0.00	101.00	4.73	77.00	0.00	182.73	174.39	0.00	8.34	0.00	0.00	16.34	16.34
Rocky Mountain Industries, Inc.	0.00	0.00	15.32	0.00	0.00	15.32	0.00	0.00	15.32	0.00	0.00	0.00	0.00
Roman Catholic Archbishop of L.A.	0.00	347.00	142.00	0.00	0.00	489.00	342.25	0.00	146.75	0.00	90.61	56.14	146.75
Rosales, Elvira C	0.00	3.00	25.00	0.00	0.00	28.00	0.00	0.00	28.00	2.00	3.00	20.00	25.00
Rowland Water District <sup>6</sup>	0.00	1.00	120.40	0.00	221.00	342.40	448.23	0.00	0.17	0.00	0.00	0.17	0.17
San Gabriel Valley Water Co.	0.00	2,565.35	26.14	0.00	0.00	2,591.49	1,581.76	0.00	1,009.73	0.00	0.00	1,009.73	1,009.73
Santa Fe Springs, City of	0.00	4,035.78	2,497.33	0.00	0.00	6,533.11	3,053.51	0.00	3,479.60	166.88	1,116.14	2,017.89	3,300.91
Sativa L A County Water District	0.00	474.00	261.38	0.00	0.00	735.38	459.81	0.00	275.57	0.00	162.59	112.98	275.57
Scantlebury, Robert P.	0.00	4.00	41.49	0.00	0.00	45.49	0.73	0.00	44.76	18.00	3.49	20.00	41.49

Table 1 - Water Rights Accounting Continued

Party	Sales <sup>1</sup>	APA 2015-2016	Carryover 2014-2015	Leases <sup>1</sup>		Allowable <sup>2</sup> Extraction	Amount Pumped	Carryover Conversion	Balance <sup>3</sup>	Allowable carryover into 2016-2017			Total
				with Flex	w/o Flex					DCO 77	DCO 91	Normal	
September Properties LLC	0.00	22.00	-0.11	-21.00	0.00	0.89	0.84	0.00	0.05	0.00	0.00	0.05	0.05
Signal Hill, City of	0.00	2,022.00	1,500.35	0.00	-100.00	3,422.35	1,708.85	0.00	1,713.50	0.00	707.70	1,005.80	1,713.50
Simmons Survivors Trust	0.00	33.00	20.00	-33.00	0.00	20.00	0.00	0.00	20.00	0.00	0.00	20.00	20.00
South Gate, City of	0.00	11,183.00	3,088.41	-2,065.00	-1,000.00	11,206.41	7,431.47	0.00	3,774.94	0.00	447.21	3,327.73	3,774.94
South Montebello Irrigation Dist.	0.00	1,268.00	209.01	0.00	50.00	1,527.01	1,524.34	0.00	2.67	0.00	0.00	2.67	2.67
Southern California Edison Company	0.00	670.00	502.50	0.00	0.00	1,172.50	79.03	0.00	1,093.47	0.00	234.50	335.00	569.50
St John Bosco School	0.00	42.00	32.67	0.00	0.00	74.67	30.61	0.00	44.06	0.00	12.67	21.00	33.67
Statewide Stations, Inc.	0.00	1.00	35.00	0.00	0.00	36.00	0.00	0.00	36.00	0.00	14.00	20.00	35.00
Suburban Water Systems	0.00	3,721.00	-383.89	903.29	300.00	4,540.40	3,243.27	0.00	1,297.13	0.00	35.00	1,333.42	1,368.42
Taurek, Mary	0.00	0.00	1.00	0.00	0.00	1.00	0.00	0.00	1.00	0.00	1.00	0.00	1.00
Tesoro Refining & Marketing Co. LLC	0.00	54.00	56.60	0.00	0.00	110.60	0.00	0.00	110.60	0.00	35.00	27.00	62.00
Tract 180 Water Co.	0.00	2,137.00	177.65	-900.00	0.00	1,414.65	1,350.69	0.00	63.96	0.00	63.96	0.00	63.96
Tract 349 Mutual W.C.	0.00	423.00	171.88	87.00	147.00	828.88	717.16	0.00	111.72	0.00	5.28	106.44	111.72
Tucker, William M.	0.00	8.00	28.95	0.00	0.00	36.95	0.59	0.00	36.36	0.00	7.57	20.00	28.95
United States Gypsum Company	0.00	0.00	0.00	0.00	0.00	0.00	0.00	0.00	0.00	0.00	0.00	0.00	0.00
Vangrootheest, Ernest A	0.00	10.00	10.00	-10.00	0.00	10.00	0.00	0.00	10.00	0.00	0.00	10.00	10.00
Vernon, City of	0.00	7,539.00	3,319.41	0.00	0.00	10,858.41	6,174.63	0.00	4,683.78	0.00	316.29	3,769.50	4,290.67
Virginia County Club	0.00	274.00	109.60	0.00	0.00	383.60	137.18	0.00	246.42	0.00	0.00	137.00	137.00
Wainut Park Mutual	0.00	996.00	711.02	450.00	0.00	2,157.02	1,099.52	497.00	560.50	0.00	204.64	289.20	493.84
WEMS, Inc., A California Corp.	0.00	8.00	28.00	0.00	0.00	36.00	0.00	0.00	36.00	0.00	8.00	20.00	28.00
Whittier Union H.S.D.	0.00	100.00	40.70	-50.00	0.00	90.70	24.23	0.00	66.47	0.00	24.12	20.00	44.12
Whittier, City of	0.00	895.00	884.47	3,000.00	0.00	4,779.47	3,113.04	0.00	1,666.43	0.00	0.00	1,666.43	1,666.43
Wolfsberger, Helen/Joseph, Chris	0.00	2.00	22.00	0.00	0.00	24.00	0.00	0.00	24.00	0.00	2.00	20.00	22.00
Yanamoto, George and Alice Acct.	0.00	14.00	33.58	0.00	0.00	47.58	0.16	0.00	47.42	0.00	13.82	20.00	33.82
<b>TOTAL:</b>	<b>0.00</b>	<b>217,367.00</b>	<b>51,318.26</b>	<b>0.00</b>	<b>0.00</b>	<b>272,225.26</b>	<b>182,763.02</b>	<b>6,728.07</b>	<b>82,858.17</b>	<b>3,558.77</b>	<b>19,521.93</b>	<b>47,442.28</b>	<b>70,522.98</b>

1 See Table 10 and Table 11 and Appendix B for information concerning leases, transfer of water right entitlements or prior ownership. Lease with flex includes carryover provisions.  
 2 Allowable Extraction = Allowed Pumping Allocation + Carryover + Leases.  
 3 Balance = Allowable Extraction - Amount Pumped - Carryover Conversion.  
 4 Includes the sale of 20 acre feet of normal carryover between the City of Cerritos and Farmers & Merchants Trust Co. of Long Beach.  
 5 Sale of 120 acre-feet of APA rights was subject to a FY 2015-16 lease from Aqua Capital to Golden State Water Company.  
 6 Includes the sale of 120 acre-feet of normal carryover from Puente Basin Water Agency to Rowland Water District.  
 7 Includes 3,646 acre-feet of increased extraction (pursuant to Section IV(K) of the Central Basin Judgement).  
 8 Sale of 690 acre-feet of APA rights was subject to a FY 2015-16 lease from Aqua Capital to Golden State Water Company.

Table 2 - Storage Accounting

Party	Carryover from 2014-2015		2015-2016 Storage Activity										Carryover to 2016-2017		
	ISA <sup>1</sup>	CSP <sup>2</sup>	Transfers		Water put into Storage		Water Extracted From Storage		Balance		Total	ISA	CSP	Total	
			ISA	CSP	ISA	CSP	ISA	CSP	ISA	CSP					
Cerritos, City of	500.00	-	-	-	1,500.00	-	-	-	-	2,000.00	-	2,000.00	-	2,000.00	
Downey, City of	1,350.00	-	-	-	-	-	-	-	-	1,350.00	-	1,350.00	-	1,350.00	
Lakewood, City of	500.00	-	-	-	1,315.24	-	-	-	-	1,815.24	-	1,815.24	-	1,815.24	
Long Beach, City of	13,177.31	-	-	-	-	-	-	-	-	13,177.31	-	13,177.31	-	13,177.31	
Los Angeles, City of	6,020.00	-	-	-	2,253.00	1,047.00	-	-	-	8,273.00	1,047.00	9,320.00	1,047.00	9,320.00	
Maywood Mutual Water Company No. 3	281.40	-	-	-	115.83	-	-	-	-	397.23	-	397.23	-	397.23	
South Gate, City of	500.00	-	-	-	-	-	-	-	-	500.00	-	500.00	-	500.00	
Walnut Park Mutual Water Company	-	-	-	-	497.00	-	-	-	-	497.00	-	497.00	-	497.00	
Whittier Union High School District	50.00	-	-	-	-	-	-	-	-	50.00	-	50.00	-	50.00	
<b>Central Basin Total</b>	<b>22,378.71</b>	<b>0.00</b>	<b>0.00</b>	<b>0.00</b>	<b>5,681.07</b>	<b>1,047.00</b>	<b>0.00</b>	<b>0.00</b>	<b>0.00</b>	<b>28,059.78</b>	<b>1,047.00</b>	<b>29,106.78</b>	<b>1,047.00</b>	<b>29,106.78</b>	

<sup>1</sup> Individual Storage Account.  
<sup>2</sup> Community Storage Pool.

Table 3. Water Put Into Storage

Party	Quantity	Storage Account <sup>1</sup>	Storage Method <sup>2</sup>	Date
Maywood Mutual Water Company No. 3	115.83	ISA	CC	4/11/16
Walnut Park Mutual Water Company	497.00	ISA	CC	4/22/16
Cerritos, City of	1,500.00	ISA	CC	7/7/16
Los Angeles, City of	2,253.00	ISA	CC	7/25/16
Los Angeles, City of	1,047.00	CSP	CC	7/25/16
Lakewood, City of	1,315.24	ISA	CC	7/28/16
<b>Total:</b>	<b>6,728.07</b>			

Table 4. Water Extracted From Storage

Party	Quantity	Storage Account
No stored water was extracted from storage in 2015 - 2016		
<b>Total:</b>	<b>0.00</b>	

Table 5. Storage Transfers

Party	Quantity	Storage Account	Date
No stored water was transferred in 2015 - 2016			
<b>Total:</b>	<b>0.00</b>		

<sup>1</sup> CSP = Community Storage Pool. ISA = Individual Storage Account.

<sup>2</sup> CC = Carryover Conversion.

Table 6. Historic Storage

Year	Water Put Into Storage			Water Extracted From Storage			Balance			Available Adjudicated Storage Capacity		
	ISA	CSP	Total	ISA	CSP	Total	ISA	CSP	Total	ISA	CSP	Total
2013-14	19,796.80	0.00	19,796.80	0.00	0.00	0.00	19,796.80	0.00	19,796.80	88,953.20	111,250.00	200,203.20
2014-15	3,500.00	0.00	3,500.00	899.49	0.00	899.49	22,397.31	0.00	22,397.31	86,352.69	111,250.00	197,602.69
2015-16	5,681.07	1,047.00	6,728.07	0.00	0.00	0.00	28,078.38	1,047.00	29,125.38	79,624.62	110,203.00	189,827.62

Table 7. Overextractions

Party	Allowed Pumping Allocation	Allowable Extraction	Amount Pumped	Overextraction <sup>1</sup>	Allowable Overextraction <sup>2</sup>
Artesia, City of	24.00	11.56	24.81	13.25	20.00
Boy Scouts of America	1.00	-15.80	0.00	14.80	20.00
California, State of <sup>3</sup>	50.00	-23,851.21	342.76	24,143.97 <sup>4</sup>	20.00
<b>Total</b>				<b>24,172.02</b>	

<sup>1</sup> Overextraction = Allowable Extraction - Amount Pumped.

<sup>2</sup> Judgment allows overextractions computed as 20 acre-feet or 20 percent of the Allowed Pumping Allocation plus leases with flex, whichever is greater.

<sup>3</sup> Includes production by Caltrans for dewatering under the 105 Freeway in Downey.

<sup>4</sup> Violation of Judgment.

Table 8. Extractions by Non-parties

Nonparty	Amount Pumped (acre-feet)
Atlas Iron and Metal Company	0.24
Frampton, William H.	6.16
Furr, Nancy J.	0.12
Grant, John	0.36
<b>Total</b>	<b>6.88</b>

Table 9 - Non-Consumptive Water Use Permits

Party	WRD Res. No.	Description	2015-2016 Extraction
Ashland Chemical Company	13-962	Allowed to extract 50.00 acre-feet of water per year during the period beginning July 1, 2013 and ending on June 30, 2018.	<b>3.36</b>
Boeing Company (on behalf of the City of Long Beach)	14-985	Allowed to extract 59.00 acre-feet of water per year for the period from August 1, 2014 through July 31, 2019.	<b>52.97</b>
Defense Logistic Agency Energy (on behalf of the City of Norwalk)	14-978	Allowed to extract 28.00 acre-feet of water per year for the period from February 3, 2014 through February 2, 2019.	<b>6.30</b>
Demunno/Kerdoon (on behalf of the City of Compton)	13-952	Allowed to extract 25.00 acre-feet of water per year for the period of July 17, 2013 through July 16, 2018.	<b>3.94</b>
Omega Chemical (on behalf of Northrop Grumman Corporation)	15-1017	Allowed to extract 50.00 acre-feet of water per year for the period of October 1, 2012 through September 30, 2017. This resolution is an amendment to Resolution No. 13-947 to include additional wells.	<b>6.03</b>
SFPP L.P. (on behalf of the City of Norwalk)	14-977	Allowed to extract 80.00 acre-feet of water per year for the period from February 3, 2014 through February 2, 2019.	<b>13.83</b>
<b>Total</b>			<b>86.43</b>



Table 10 - Allowed Pumping Allocation Transfers (acre-feet)

Party	Transaction Type <sup>1</sup>	Amount	Recordation Date	Party	Net Amount
ABC Unified School District	Lease with flex	250.00	6/30/15	Cerritos, City of	-250.00
Aqua Capital Management LP	Lease with flex	810.00	6/22/15	Golden State Water Company	-810.00
Artesia Cemetery District	Lease with flex	12.00	6/30/15	Cerritos, City of	-12.00
Baker Commodities Inc.	Lease with flex	60.00	4/16/15	Tract 349 Mutual Water Company	-60.00
Bell Gardens, City of	Lease with flex	1,000.00	12/11/15	Golden State Water Company	-1,000.00
Bellflower, City of	Lease with flex	680.00	9/21/15	Bellflower-Somerset Mutual Water Company	-680.00
Bellflower Home Garden Water Company	Lease with flex	306.00	5/15/13	Puente Basin Water Agency	-306.00
Bellflower-Somerset Mutual Water Company	Lease with flex	680.00	9/21/15	Bellflower, City of	680.00
Bellflower Unified School District	Lease with flex	89.00	6/20/14	Park Water Company	-89.00
Buell, Mary Dolores	Lease with flex	1.00	8/24/15	Cerritos, City of	-1.00
California American Water Company	Lease	900.00	6/15/16	Cerritos, City of	900.00
California Domestic Water Company	Lease with flex	87.00	4/18/16	Suburban Water Systems	-87.00
California Water Service Company (Dominguez)	Lease with flex	450.00	7/7/15	Montebello Land and Water Company	-450.00
California Water Service Company (East LA)	Lease with flex	450.00	7/7/15	Montebello Land and Water Company	-450.00
Central Basin Municipal Water District	Lease with flex	4.00	11/13/12	Walnut Park Mutual Water Company	-4.00
Cerritos Community College District	Lease	147.00	6/16/14	Tract 349 Mutual Water Company	-147.00
Cerritos, City of	Lease with flex	4.00	6/30/15	Nancy Dee Keane Living Trust	784.75
Cerritos, City of	Lease with flex	3.75	6/30/15	Corning Trust	

Table 10 - Allowed Pumping Allocation Transfers (acre-feet)

Party	Transaction Type <sup>1</sup>	Amount	Recordation Date	Party	Net Amount
Cerritos, City of	Lease with flex	250.00	6/30/15	ABC Unified School District	
Cerritos, City of	Lease with flex	500.00	7/16/14	PABCO Building Products LLC	
Cerritos, City of	Lease with flex	12.00	6/30/15	Artesia Cemetery District	
Cerritos, City of	Lease	500.00	9/8/15	Lakewood City Water Department	
Cerritos, City of	Lease	1,500.00	9/8/15	Downey, City of	
Cerritos, City of	Lease with flex	14.00	7/23/15	Farmers & Merchants Trust Co. of Long Beach	
Cerritos, City of	Lease with flex	1.00	8/24/15	Buell, Mary Dolores	
Cerritos, City of	Lease	900.00	6/15/16	TO California American Water Company	
Cerritos, City of	Lease	1,000.00	6/23/16	TO Lakewood City Water Department	
Cerritos, City of	Lease	100.00	6/24/16	TO Long Beach, City of	
Coast Packing Company	Lease with flex	425.00	5/23/15	TO Park Water Company	-425.00
Commerce, City of	Lease with flex	3,000.00	6/15/16	TO Whittier, City of	-3,000.00
Compton, City of	Lease with flex	378.00	7/2/13	FROM Norwalk-La Mirada Unified School District	2,378.00
Compton, City of	Lease with flex	2,000.00	3/17/16	FROM South Gate, City of	
Corning Trust	Lease with flex	3.75	6/30/15	TO Cerritos, City of	-3.75
Dolan, J.E., P.A. & T.P.	Lease with flex	2.00	1/28/16	TO Rockview Dairies Inc.	-2.00
Downey, City of	Lease	1,500.00	9/8/15	TO Cerritos, City of	-1,500.00
Farmers & Merchants Trust Co. of Long Beach	Lease with flex	14.00	7/23/15	TO Cerritos, City of	-14.00
Golden State Water Company	Lease with flex	810.00	6/22/15	FROM Aqua Capital Management LP	6,220.00
Golden State Water Company	Lease	2,500.00	9/17/15	FROM Lakewood City Water Department	
Golden State Water Company	Lease with flex	1,000.00	12/11/15	FROM Bell Gardens, City of	
Golden State Water Company	Lease with flex	810.00	6/28/16	FROM Huntington Park, City of	
Golden State Water Company	Lease with flex	1,100.00	6/23/16	FROM Pico Rivera, City of	
Graham, Hugh W or Marcia K, Trustees	Lease with flex	6.00	4/15/15	TO Tract 349 Mutual Water Company	-6.00
Hathaway, Loline	Lease with flex	4.08	10/26/15	TO Suburban Water Systems	-4.08

Table 10 - Allowed Pumping Allocation Transfers (acre-feet)

Party	Transaction Type <sup>1</sup>	Amount	Recordation Date	Party	Net Amount
Hathaway, Richard F, Jr..	Lease with flex	4.07	10/22/15	TO Suburban Water Systems	-4.07
Hathaway, William A	Lease with flex	4.07	10/22/15	TO Suburban Water Systems	-4.07
Hoke, Barbara and Rosing, Nancy	Lease with flex	3.00	7/16/15	TO Montebello Land and Water Company	-3.00
Huntington Park, City of	Lease with flex	810.00	6/28/16	TO Golden State Water Company	-810.00
Inglewood Park Cemetery	Lease with flex	317.00	3/25/14	TO Park Water Company	-317.00
Lakewood City Water Department	Lease	500.00	9/8/15	TO Cerritos, City of	-2,000.00
Lakewood City Water Department	Lease	2,500.00	9/17/15	TO Golden State Water Company	
Lakewood City Water Department	Lease	1,000.00	6/23/16	FROM Cerritos, City of	
Long Beach, City of	Lease	100.00	6/24/16	FROM Cerritos, City of	100.00
Los Angeles, City of Dept.. of Water and Power	Lease with flex	46.00	11/13/12	TO Walnut Park Mutual Water Company	-46.00
Lunday-Thagard Oil Company	Lease with flex	150.00	10/22/15	TO Montebello Land & Water Company	-150.00
Margulies, Kathryn and Schwartz, Jon	Lease with flex	3.00	7/16/15	TO Montebello Land and Water Company	-3.00
Martin, Mary	Lease with flex	28.00	5/11/15	TO Montebello Land and Water Company	-28.00
Maywood Mutual Water Company No. 2	Lease with flex	200.00	6/2/16	FROM Tract 180 Mutual Water Company	200.00
Montebello, City of	Lease with flex	250.00	4/6/16	TO Montebello Land and Water Company	-250.00
Montebello Land and Water Company	Lease with flex	28.00	5/11/15	FROM Martin, Mary	2,247.00
Montebello Land and Water Company	Lease with flex	50.00	5/22/15	FROM Whittier Union High School District	
Montebello Land and Water Company	Lease	400.00	6/19/15	FROM Suburban Water Systems	
Montebello Land and Water Company	Lease with flex	450.00	7/7/15	FROM California Water Service Company (East LA)	
Montebello Land and Water Company	Lease with flex	450.00	7/7/15	FROM California Water Service Company (Dominguez)	
Montebello Land and Water Company	Lease with flex	3.00	7/16/15	FROM Margulies, Kathryn and Schwartz, Jon	

Table 10 - Allowed Pumping Allocation Transfers (acre-feet)

Party	Transaction Type <sup>1</sup>	Amount	Recordation Date	Party	Net Amount
Montebello Land and Water Company	Lease with flex	3.00	7/16/15	Hoke, Barbara and Rosing, Nancy	
Montebello Land and Water Company	Lease with flex	150.00	10/22/15	Lunday-Thagard Oil Company	
Montebello Land and Water Company	Lease with flex	250.00	4/6/16	Montebello, City of	
Montebello Land and Water Company	Lease with flex	450.00	4/12/16	Puente Basin Water Agency	
Montebello Land and Water Company	Lease with flex	13.00	6/28/16	Pico Boys Baseball Inc.	
Nancy Dee Keane Living Trust	Lease with flex	4.00	6/30/15	Cerritos, City of	-4.00
Norwalk, City of	Lease	1,000.00	7/28/15	Orchard Dale Water District	-1,050.00
Norwalk, City of	Lease	50.00	6/29/16	South Montebello Land and Water Company	
Norwalk-La Mirada Unified School District	Lease with flex	378.00	7/2/13	Compton, City of	-378.00
Orchard Dale Water District	Lease	1,000.00	7/28/15	Norwalk, City of	500.00
Orchard Dale Water District	Lease	500.00	4/4/16	Suburban Water Systems	
PABCO Building Products LLC	Lease with flex	500.00	7/16/14	Cerritos, City of	-500.00
Park Water Company	Lease with flex	317.00	3/25/14	Inglewood Park Cemetery	2,764.00
Park Water Company	Lease	1,000.00	5/21/14	South Gate, City of	
Park Water Company	Lease with flex	425.00	5/23/14	Coast Packing Company	
Park Water Company	Lease with flex	89.00	6/14/14	Bellflower Unified School District	
Park Water Company	Lease with flex	33.00	5/12/15	Simmons Survivors Trust	
Park Water Company	Lease	300.00	11/5/15	Pico Water District	
Park Water Company	Lease with flex	600.00	6/23/16	Pico Water District	
Pico Boys Baseball Inc.	Lease with flex	13.00	6/28/16	Montebello Land and Water Company	-13.00
Pico Rivera, City of	Lease with flex	1,100.00	6/23/16	Golden State Water Company	-1,100.00
Pico Water District	Lease	300.00	11/5/15	Park Water Company	-900.00
Pico Water District	Lease with flex	600.00	6/23/16	Park Water Company	
Puente Basin Water Agency	Lease with flex	306.00	5/15/13	Bellflower Home Garden Water Company	-965.00

Table 10 - Allowed Pumping Allocation Transfers (acre-feet)

Party	Transaction Type <sup>1</sup>	Amount	Recordation Date	Party	Net Amount
Puente Basin Water Agency	Lease	250.00	9/17/15	Suburban Water Systems	
Puente Basin Water Agency	Lease with flex	450.00	4/12/16	Montebello Land and Water Company	
Puente Basin Water Agency	Lease	350.00	5/23/16	Suburban Water Systems	
Puente Basin Water Agency	Lease with flex	500.00	5/23/16	Suburban Water Systems	
Puente Basin Water Agency	Lease	221.00	6/28/16	Rowland Water District	
Rippy, Francine	Lease with flex	4.07	10/26/15	Suburban Water Systems	-4.07
Rockview Dairies, Inc.	Lease with flex	65.00	11/19/15	South Gate, City of	77.00
Rockview Dairies, Inc.	Lease with flex	10.00	12/9/15	Vangrootheest, Ernest A.	
Rockview Dairies Inc.	Lease with flex	2.00	1/28/16	Dolan, J.E., P.A. & T.P.	
Rowland Water District	Lease	221.00	6/28/16	Puente Basin Water Agency	221.00
September Properties LLC	Lease with flex	21.00	4/15/15	Tract 349 Mutual Water Company	-21.00
Signal Hill, City of	Lease	100.00	6/30/16	Suburban Water Systems	-100.00
Simmons Survivors Trust	Lease with flex	33.00	5/12/15	Park Water Company	-33.00
South Gate, City of	Lease	1,000.00	5/21/14	Park Water Company	-3,065.00
South Gate, City of	Lease with flex	65.00	11/19/15	Rockview Dairies, Inc.	
South Gate, City of	Lease with flex	2,000.00	3/17/16	Compton, City of	
South Montebello Land and Water Company	Lease	50.00	6/29/16	Norwalk, City of	50.00
Suburban Water Systems	Lease	400.00	6/19/15	Montebello Land and Water Company	1,203.29
Suburban Water Systems	Lease with flex	4.07	10/26/15	Rippy, Francine	
Suburban Water Systems	Lease with flex	4.07	10/22/15	Hathaway, William A	
Suburban Water Systems	Lease with flex	4.08	10/26/15	Hathaway, Loline	
Suburban Water Systems	Lease with flex	4.07	10/22/15	Hathaway, Richard F, Jr.	
Suburban Water Systems	Lease	250.00	9/17/15	Puente Basin Water Agency	
Suburban Water Systems	Lease	500.00	4/4/16	Orchard Dale Water District	

Table 10 - Allowed Pumping Allocation Transfers (acre-feet)

Party	Transaction Type <sup>1</sup>	Amount	Recordation Date	Party	Net Amount
Suburban Water Systems	Lease	350.00	5/23/16	FROM Puente Basin Water Agency	
Suburban Water Systems	Lease with flex	500.00	5/23/16	FROM Puente Basin Water Agency	
Suburban Water Systems	Lease	100.00	6/30/16	FROM Signal Hill, City of	
Suburban Water Systems	Lease with flex	87.00	4/18/16	FROM California Domestic Water Company	
Suburban Water Systems	Lease with flex	300.00	6/2/16	FROM Tract 180 Mutual Water Company	
Tract 180 Mutual Water Company	Lease with flex	400.00	1/10/14	TO Walnut Park Mutual Water Company	-900.00
Tract 180 Mutual Water Company	Lease with flex	200.00	6/2/16	TO Maywood Mutual Water Company No. 2	
Tract 180 Mutual Water Company	Lease with flex	300.00	6/2/16	TO Suburban Water Systems	
Tract 349 Mutual Water Company	Lease	147.00	6/16/14	FROM Cerritos Community College District	234.00
Tract 349 Mutual Water Company	Lease with flex	21.00	4/15/15	FROM September Properties LLC	
Tract 349 Mutual Water Company	Lease with flex	6.00	4/15/15	FROM Graham, Hugh W or Marcia K, Trustees	
Tract 349 Mutual Water Company	Lease with flex	60.00	4/16/15	FROM Baker Commodities Inc.	
Vangrootheest, Ernest A.	Lease with flex	10.00	12/9/15	TO Rockview Dairies Inc.	-10.00
Walnut Park Mutual Water Company	Lease with flex	4.00	11/13/12	FROM Central Basin Municipal Water District	450.00
Walnut Park Mutual Water Company	Lease with flex	46.00	11/13/12	FROM Los Angeles, City of Dept. of Water and Power	
Walnut Park Mutual Water Company	Lease with flex	400.00	1/10/14	FROM Tract 180 Mutual Water Company	
Whittier, City of	Lease with flex	3,000.00	6/15/16	FROM Commerce, City of	3,000.00
Whittier Union High School District	Lease with flex	50.00	5/22/15	TO Montebello Land and Water Company	-50.00

Table 11 - Sales and Purchases (acre-feet)

Party	Transaction Type	Amount	Recordation Date	Party	Net Amount
Aqua Capital Management L.P.	Sale	100.00	4/15/15	TO Bellflower-Somerset Mutual Water Company	-1,610.00
Aqua Capital Management L.P.	Sale	600.00	4/16/15	TO Puente Basin Water Agency	
Aqua Capital Management L.P.	Sale	100.00	6/16/15	TO Montebello Land and Water Company	
Aqua Capital Management L.P.	Sale	120.00	8/18/15	TO Park Water Company	
Aqua Capital Management L.P.	Sale	690.00	2/18/16	TO Los Angeles, City of	
Bellflower-Somerset Mutual Water Company	Sale	100.00	4/16/15	FROM Aqua Capital Management L.P.	100.00
California Domestic Water Company	Transfer of DCO 91	35.00	5/23/16	TO Suburban Water Systems	55.00
California Domestic Water Company	Transfer of NCO	20.00	5/23/16	TO Suburban Water Systems	
Cerritos, City of	Transfer of NCO	20.00	8/21/15	FROM Farmers & Merchants Trust Company/L.B.	20.00
Dolan, J.E., P.A. & T.P.	Transfer of NCO	8.00	1/28/16	TO Rockview Dairies Inc.	-8.00
Farmers & Merchants Trust Company/L.B.	Transfer of NCO	20.00	8/21/15	TO Cerritos, City of	-20.00
Hathaway, Loline	Transfer of NCO	4.08	10/26/15	TO Suburban Water Systems	-4.08
Hathaway, Richard	Transfer of NCO	4.07	10/26/15	TO Suburban Water Systems	-4.07
Hathaway, William	Transfer of NCO	4.07	10/22/15	TO Suburban Water Systems	-4.07
Los Angeles, City of	Sale	690.00	2/18/16	FROM Aqua Capital Management L.P.	690.00
Montebello Land and Water Company	Sale	100.00	6/16/15	FROM Aqua Capital Management L.P.	100.00
Park Water Company	Sale	120.00	8/18/15	FROM Aqua Capital Management L.P.	120.00
Puente Basin Water Agency	Sale	600.00	4/6/15	FROM Aqua Capital Management L.P.	494.00
Puente Basin Water Agency	Transfer of NCO	106.00	7/18/16	TO Rowland Water District	
Rippy, Francine	Transfer of NCO	4.07	10/26/15	TO Suburban Water Systems	-4.07

Table 11 - Sales and Purchases (acre-feet)

Party	Transaction Type	Amount	Recordation Date	Party	Net Amount
Rockview Dairies Inc.	Transfer of NCO	8.00	1/28/16	Dolan, J.E., P.A. & T.P.	8.00
Rowland Water District	Transfer of NCO	106.00	7/18/16	Puente Basin Water Agency	106.00
Suburban Water Systems	Transfer of NCO	4.07	10/22/15	Hathaway, William	71.29
Suburban Water Systems	Transfer of NCO	4.07	10/26/15	Hathaway, Richard	
Suburban Water Systems	Transfer of NCO	4.07	10/26/15	Rippy, Francine	
Suburban Water Systems	Transfer of NCO	4.08	10/26/15	Hathaway, Loline	
Suburban Water Systems	Transfer of DCO 91	35.00	5/23/16	California Domestic Water Company	
Suburban Water Systems	Transfer of NCO	20.00	5/23/16	California Domestic Water Company	



## Table 12 - Exchange Pool

Party	APA (acre-feet)	Required Offer (acre-feet)	Actual Offer (acre-feet)	Amount Sold (acre-feet)	Payment due Exchanger
There were no requests to purchase water, therefore, operation of the Exchange Pool Program was suspended					

## Table 13 - Wells Completed

Party	Recordation No.	State Well No.	Owner Designation
There were no wells completed in FY 2015 - 2016			

## Table 14 - Wells Destroyed

Party	Recordation No.	State Well No.	Owner Designation
Santa Fe Springs, City of (Destroyed in 2014)	1902829	3S/12W-01F08S	309W1
Santa Fe Springs, City of (Destroyed in 2014)	1909784	3S/11W-06D03S	4

<sup>1</sup> WRD was notified by the purveyor the well has been decommissioned.

## Table 15 - Replenishment Operations

Water spread in the Montebello forebay area of the Central Basin.

Source of Water	Quantity (acre-feet)	
	2014 - 2015	2015-2016
Local Runoff	13,384	11,374
Recycled water:		
Whittier Narrows Water Reclamation Plant	5,550	5,864
San Jose Water Reclamation Plant	37,675	46,782
Pomona Water Reclamation Plant	3,694	3,244
MWD untreated Tier 1 water purchased by WRD	18,515	23,961
Make-up water from Upper San Gabriel Basin	0	0
<b>Total</b>	<b>78,818</b>	<b>91,225</b>

## Table 16 - Water Replenishment District In-Lieu Recharge

Party	In-Lieu Amount (acre-feet)
There was no in-lieu recharge in FY 2015-16	
<b>Total</b>	<b>0.00</b>

Table 17 - Imported Water Use

Source of Water	Party	Quantity (acre-feet)	
		2014-2015	2015-2016
State Water Project and Colorado River	Compton, City of	0	0
	Long Beach, City of	40,145	17,860
	<b>Subtotal</b>	<b>40,145</b>	<b>17,860</b>
	<b>Central Basin Municipal Water District:</b>		
	Bell Gardens, City of	243	109
	Bellflower - Somerset Mutual Water Company	1	8
	California Water Service Company (ELA)	7,577	4,707
	California Water Service Company (Commerce)	347	200
	Cerritos, City of	652	1,188
	Downey, City of	0	0
	Golden State Water Company	6,041	4,460
	Huntington Park, City of	1,232	1,504
	La Habra Heights County Water District	283	108
	Los Angeles County Rancho Los Amigos	0	0
	Lynwood, City of	15	404
	Maywood Mutual Water Company No. 1	105	171
	Maywood Mutual Water Company No. 2	0	76
	Maywood Mutual Water Company No. 3	0	0
	Montebello, City of	1,163	789
	Norwalk, City of	271	246
	Orchard Dale Water District	0	0
	Paramount, City of	584	630
	Park Water Company	7,163	5,419
	San Gabriel Valley Water Company	0	0
	Santa Fe Springs, City of	3,273	2,580
	Signal Hill, City of	337	67
	South Gate, City of	0	0
	Suburban Water Systems	23	6
	Vernon, City of	1,034	943
	Walnut Park Mutual Water Company	0	0
	<b>CBMWD Subtotal</b>	<b>30,344</b>	<b>23,615</b>
State Water Project, Colorado River, Owens River-Mono Basin	Los Angeles, City of	26,986	22,950
San Gabriel Basin groundwater	California Domestic Water Company	18,769	16,821
	San Gabriel Valley Water Company <sup>3</sup>	3,434	3,171
	Suburban Water Systems	9,376	8,511
	Whittier, City of	4,792	3,610
	<b>San Gabriel Basin Subtotal</b>	<b>36,371</b>	<b>32,113</b>
	<b>Total Imported Water by Parties</b>	<b>133,846</b>	<b>96,538</b>
	<b>Total Imported Water by Non-parties</b>	<b>0</b>	<b>0</b>
	<b>Total Imported Water</b>	<b>133,847</b>	<b>96,538</b>

Table 18 - Recycled Water Use

Source of Water	Party	Quantity (acre-feet) <sup>1</sup>	
		2014-2015	2015-2016
Century - E. Thornton Ibbetson Reclamation Program	Bellflower, City of (Bellflower Municipal Systems)	11	10
	Bellflower-Somerset Mutual Water Company	127	119
	Downey, City of	738	671
	Golden State Water Company	381	365
	Lynwood, City of	104	8
	Norwalk, City of	80	87
	Paramount, City of	287	334
	Park Water Company	248	200
	Santa Fe Springs, City of	986	924
	South Gate, City of	76	184
	Cudahy, City of <sup>2</sup>	7	4
	Los Angeles County - Rancho Los Amigos	225	213
		<b>Century Subtotal</b>	<b>3,270</b>
Cerritos Reclamation Program	Cerritos, City of	1898	1742
	Lakewood, City of	481	482
		<b>Cerritos Reclamation Subtotal</b>	<b>2,379</b>
Rio Hondo - Esteban E. Torres Reclamation Program	Huntington Park, City of	70	51
	San Gabriel Valley Water Company	129	128
	Whittier, City of	76	55
	Pico Rivera, City of	107	69
	Pico Water District	40	47
	Vernon, City of	813	790
	Upper San Gabriel Valley MWD <sup>2</sup>	657	435
	<b>Esteban E. Torres Subtotal</b>	<b>1,892</b>	<b>1,575</b>
Long Beach	Long Beach, City of	5,242	7,079
		<b>Total Recycled Water by Parties</b>	<b>12,119</b>
	<b>Total Recycled Water by Non-parties</b>	<b>664</b>	<b>439</b>
	<b>Total Recycled Water</b>	<b>12,783</b>	<b>13,997</b>

<sup>1</sup> Excludes recycled water used for groundwater recharge.

<sup>2</sup> Nonparty.

## Table 19 - Alamitos Sea Water Intrusion Barrier Project Operations

Data provided by the Water Replenishment District of Southern California.

Barrier Project	Quantity (acre-feet)	
	2014-2015	2015-2016
Water injected		
Imported water	4,129	3,552
Recycled water	581	857
Water Extracted	0	0
<b>Total</b>	<b>4,710</b>	<b>4,409</b>

## Table 20 - Apportionment of Budget among Parties

Party	APA	Water Rights Panel	Administrative Body	Total Amount Billed
ABC Unified School District	298.00	\$296.30	\$296.30	\$564.50
American Textile Maintenance Company	65.00	\$80.27	\$80.27	\$138.77
Angeles Abbey Memorial Park, Inc.	4.00	\$0.00	\$0.00	\$3.60
Aqua Capital Management LP	1,610.00	\$0.00	\$0.00	\$1,449.00
Artesia Cemetery District	12.00	\$0.00	\$0.00	\$10.80
City of Artesia	24.00	\$42.25	\$42.25	\$63.85
Automobile Club of Southern California	6.00	\$0.00	\$0.00	\$5.40
Baker Commodities, Inc	60.00	\$0.00	\$0.00	\$54.00
City of Bell Gardens	1,914.00	\$1,794.63	\$1,794.63	\$3,517.23
City of Bellflower	1,380.00	\$1,299.51	\$1,299.51	\$2,541.51
Bellflower Home Garden Water Company	306.00	\$0.00	\$0.00	\$275.40
Bellflower Unified School District	89.00	\$0.00	\$0.00	\$80.10
Bellflower-Somerset Mutual Water Company	4,312.88	\$4,018.82	\$4,018.82	\$7,900.41
Boy Scouts of America Long Beach Area	1.00	\$20.93	\$20.93	\$21.83
Buell, Mary Dolores	1.00	\$0.00	\$0.00	\$0.90
California-American Water Company	2,067.00	\$1,936.48	\$1,936.48	\$3,796.78
California Domestic Water Company	87.00	\$0.00	\$0.00	\$78.30
State of California, Caltrans	50.00	\$66.36	\$66.36	\$111.36
California Water Service Company	11,774.00	\$10,936.64	\$10,936.64	\$21,533.24
California Water Service Company (Dominguez)	6,480.00	\$6,028.14	\$6,028.14	\$11,860.14
Central Basin Municipal Water District	4.65	\$0.00	\$0.00	\$4.19
City of Cerritos	4,680.03	\$4,359.24	\$4,359.24	\$8,571.27
Cerritos Community College District	147.00	\$0.00	\$0.00	\$132.30

Table 20 - Apportionment of Budget Among Parties (Continued)

Party	APA	Water Rights Panel	Administrative Body	Total Amount Billed
Chang, I-Hsin and Associates	1.00	\$0.00	\$0.00	\$0.90
Chevron Pipeline - Chevron USA, Inc.	94.00	\$0.00	\$0.00	\$84.60
Coast Packing Company	530.00	\$511.41	\$511.41	\$988.41
City of Commerce account	5,081.00	\$4,731.01	\$4,731.01	\$9,303.91
City of Compton Municipal Water Department	5,780.00	\$5,379.11	\$5,379.11	\$10,581.11
Compton Unified School District	38.00	\$0.00	\$0.00	\$34.20
Corning Trust	3.75	\$0.00	\$0.00	\$3.38
F. J. Crandell	1.00	\$0.00	\$0.00	\$0.90
Darling-Delaware Co., Inc.	117.00	\$128.48	\$128.48	\$233.78
Dolan, J.E., Dolan, P.A., Dolan, T.P.	2.00	\$0.00	\$0.00	\$1.80
City of Downey	16,553.62	\$15,368.21	\$15,368.21	\$30,266.47
EcoGas, Inc.	1.00	\$0.00	\$0.00	\$0.90
El Rancho Unified School District	55.00	\$70.99	\$70.99	\$120.49
Emoto, John H.	2.00	\$0.00	\$0.00	\$1.80
Equilon Enterprises, LLC	6.00	\$0.00	\$0.00	\$5.40
Exide Technologies	62.00	\$0.00	\$0.00	\$55.80
Farmers & Merchants Trust Co./L.B.	14.00	\$0.00	\$0.00	\$12.60
Flesch, Elizabeth, et al	14.00	\$0.00	\$0.00	\$12.60
Footbridge 1 Trust	3.75	\$0.00	\$0.00	\$3.38
Ford Motor Co.	4.50	\$0.00	\$0.00	\$4.05
Forestar (USA) Real Estate Group Inc.	299.00	\$0.00	\$0.00	\$269.10
Golden State Water Company	16,439.20	\$15,262.13	\$15,262.13	\$30,057.41
Gordon, Robert E.	4.00	\$0.00	\$0.00	\$3.60
Graham, Hugh W., or Marcia K.	6.00	\$0.00	\$0.00	\$5.40
Harada Brothers	6.00	\$0.00	\$0.00	\$5.40
Hathaway, Merrie F.	1.86	\$0.00	\$0.00	\$1.67
Hathaway, Richard F.	4.07	\$0.00	\$0.00	\$3.66
Hathaway, William A.	4.07	\$0.00	\$0.00	\$3.66
Hathaway, Loline	4.08	\$0.00	\$0.00	\$3.67
Hoke, Barbara and Rosing, Nancy	3.00	\$0.00	\$0.00	\$2.70
City of Huntington Park	3,853.00	\$3,592.43	\$3,592.43	\$7,060.13
Inglewood Park Cemetery	317.00	\$0.00	\$0.00	\$285.30
Kotake, Masao Trust	27.97	\$0.00	\$0.00	\$25.17
LA Brickyard, LLC	9.00	\$0.00	\$0.00	\$8.10
La Habra Heights County Water District	2,646.00	\$2,473.32	\$2,473.32	\$4,854.72
City of Lakewood	9,432.00	\$8,765.18	\$8,765.18	\$17,253.98
Lincoln Memorial Park, Inc.	34.00	\$51.52	\$51.52	\$82.12
Little Lake Cemetery District	14.00	\$32.98	\$32.98	\$45.58
City of Long Beach	32,692.00	\$30,331.42	\$30,331.42	\$59,754.22

Table 20 - Apportionment of Budget among Parties (Continued)

Party	APA	Water Rights Panel	Administrative Body	Total Amount Billed
City of Los Angeles	16,546.00	\$15,361.15	\$15,361.15	\$30,252.55
Los Angeles County Rancho Los Amigos	490.00	\$474.32	\$474.32	\$915.32
Lunday-Thagard Oil Company	212.00	\$216.56	\$216.56	\$407.36
Lussman, Jr., Paul H., et al	7.00	\$26.49	\$26.49	\$32.79
City of Lynwood	5,337.00	\$4,968.37	\$4,968.37	\$9,771.67
Lynwood Park Mutual Water Company	222.00	\$225.83	\$225.83	\$425.63
Margulies, Kathryn and Schwartz, Jon	3.00	\$0.00	\$0.00	\$2.70
Martin Mary	28.00	\$0.00	\$0.00	\$25.20
Maywood Mutual Water Company No. 1	741.00	\$707.04	\$707.04	\$1,373.94
Maywood Mutual Water Company No. 2	912.00	\$865.59	\$865.59	\$1,686.39
Maywood Mutual Water Company No. 3	1,407.00	\$1,324.54	\$1,324.54	\$2,590.84
Mellano, G., et al	13.00	\$0.00	\$0.00	\$11.70
Metro-H2O Ltd.	4.07	\$0.00	\$0.00	\$3.66
Mitsuuchi, Mary F. Trust	11.00	\$0.00	\$0.00	\$9.90
City of Montebello	386.50	\$378.36	\$378.36	\$726.21
Montebello Land and Water Company	1,729.00	\$1,623.10	\$1,623.10	\$3,179.20
Nancy Dee Keane Living Trust	4.00	\$0.00	\$0.00	\$3.60
New England Mutual Life Insurance Co.	2.00	\$0.00	\$0.00	\$1.80
The Newark Group, Inc.	157.00	\$165.57	\$165.57	\$306.87
Northrop Grumman Systems Corporation	4.50	\$0.00	\$0.00	\$4.05
City of Norwalk	2,273.00	\$2,127.48	\$2,127.48	\$4,173.18
Norwalk-La Mirada Unified School District	378.00	\$0.00	\$0.00	\$340.20
O N K Farms	8.00	\$0.00	\$0.00	\$7.20
Oltmans Construction Company	3.00	\$0.00	\$0.00	\$2.70
Orchard Dale Water District	1,254.00	\$1,182.69	\$1,182.69	\$2,311.29
PABCO Building Products, LLC	500.00	\$0.00	\$0.00	\$450.00
Paradise Memorial Park	16.00	\$34.83	\$34.83	\$49.23
City of Paramount	5,883.00	\$5,474.61	\$5,474.61	\$10,769.31
Paramount Unified School District	46.00	\$62.65	\$62.65	\$104.05
Park Water Company	702.30	\$671.16	\$671.16	\$1,303.23
Patrician Associates, Inc., Majestic Realty Company	12.00	\$0.00	\$0.00	\$10.80
Petersburg, L.P.	1.00	\$0.00	\$0.00	\$0.90
Pico Boys Baseball, Inc.	13.00	\$0.00	\$0.00	\$11.70
Pico Water District	3,624.00	\$3,380.11	\$3,380.11	\$6,641.71
City of Pico Rivera	5,579.00	\$5,192.75	\$5,192.75	\$10,213.85
Puente Basin Water Agency	365.00	\$358.42	\$358.42	\$686.92
Randall Willis Family Trust	4.00	\$0.00	\$0.00	\$3.60
Rippy, Francine	4.07	\$0.00	\$0.00	\$3.66
Rockview Dairies, Inc.	101.00	\$113.65	\$113.65	\$204.55

Table 20 - Apportionment of Budget among Parties (Continued)

Party	APA	Total Amount Billed (dollars)		Amount Paid (dollars)
Roman Catholic Archbishop of Los Angeles	347.00	\$341.73	\$341.73	\$654.03
Rosales, Elvira C.	3.00	\$0.00	\$0.00	\$2.70
Rowland Water District	1.00	\$20.93	\$20.93	\$21.83
St. John Bosco School	42.00	\$58.94	\$58.94	\$96.74
San Gabriel Valley Water Company	2,565.35	\$2,398.55	\$2,398.55	\$4,707.37
City of Santa Fe Springs	4,035.78	\$3,761.90	\$3,761.90	\$7,394.10
Sativa-Los Angeles County Water District	474.00	\$459.48	\$459.48	\$886.08
Scantlebury, Robert P.	4.00	\$23.71	\$23.71	\$27.31
September Properties, LLC	22.00	\$40.40	\$40.40	\$60.20
City of Signal Hill	2,022.00	\$1,894.76	\$1,894.76	\$3,714.56
Simmons Survivor's Trust	33.00	\$0.00	\$0.00	\$29.70
South Montebello Irrigation District	1,268.00	\$1,195.67	\$1,195.67	\$2,336.87
Southern California Edison Company	670.00	\$641.21	\$641.21	\$1,244.21
City of South Gate	11,183.00	\$10,388.67	\$10,388.67	\$20,453.37
Statewide Stations	1.00	\$0.00	\$0.00	\$0.90
Suburban Water Systems	3,721.00	\$3,470.04	\$3,470.04	\$6,818.94
Tesoro Refining & Marketing Company LLC	54.00	\$0.00	\$0.00	\$48.60
Tract Number 180 Water Co.	2,137.00	\$2,001.39	\$2,001.39	\$3,924.69
Tract 349 Mutual Water Co.	423.00	\$412.20	\$412.20	\$792.90
Tucker, W., and/or Bobby Robertson	8.00	\$27.42	\$27.42	\$34.62
Vangrootheest, Ernest A.	10.00	\$0.00	\$0.00	\$9.00
City of Vernon	7,539.00	\$7,010.02	\$7,010.02	\$13,795.12
Virginia Country Club	274.00	\$274.05	\$274.05	\$520.65
WEMS, Inc.	8.00	\$0.00	\$0.00	\$7.20
Walnut Park Mutual Water Company	996.00	\$943.47	\$943.47	\$1,839.87
City of Whittier	895.00	\$849.83	\$849.83	\$1,655.33
Whittier Union High School District	100.00	\$112.72	\$112.72	\$202.72
Estate of Wolfsberger, Helen and Christine Joseph	2.00	\$0.00	\$0.00	\$1.80
Yamamoto, George and Alice	14.00	\$32.98	\$32.98	\$45.58
<b>Total</b>	<b>217,367.00</b>	<b>\$195,630.30</b>	<b>\$198,873.10</b>	<b>\$198,873.10</b>



Figure 1 - Central Basin  
(showing groundwater production wells)

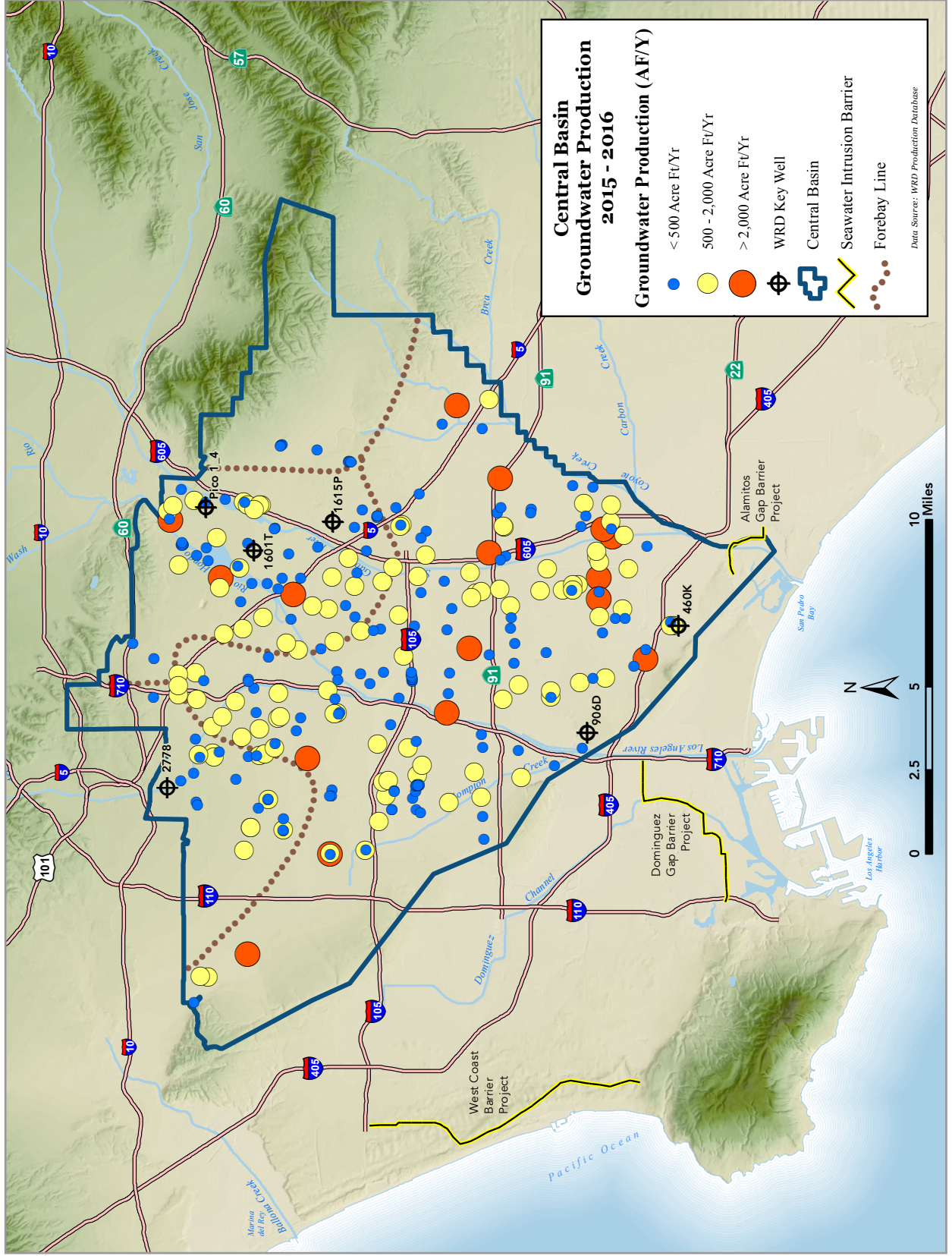

Figure 2 - Central Basin  
(showing key wells and facilities)

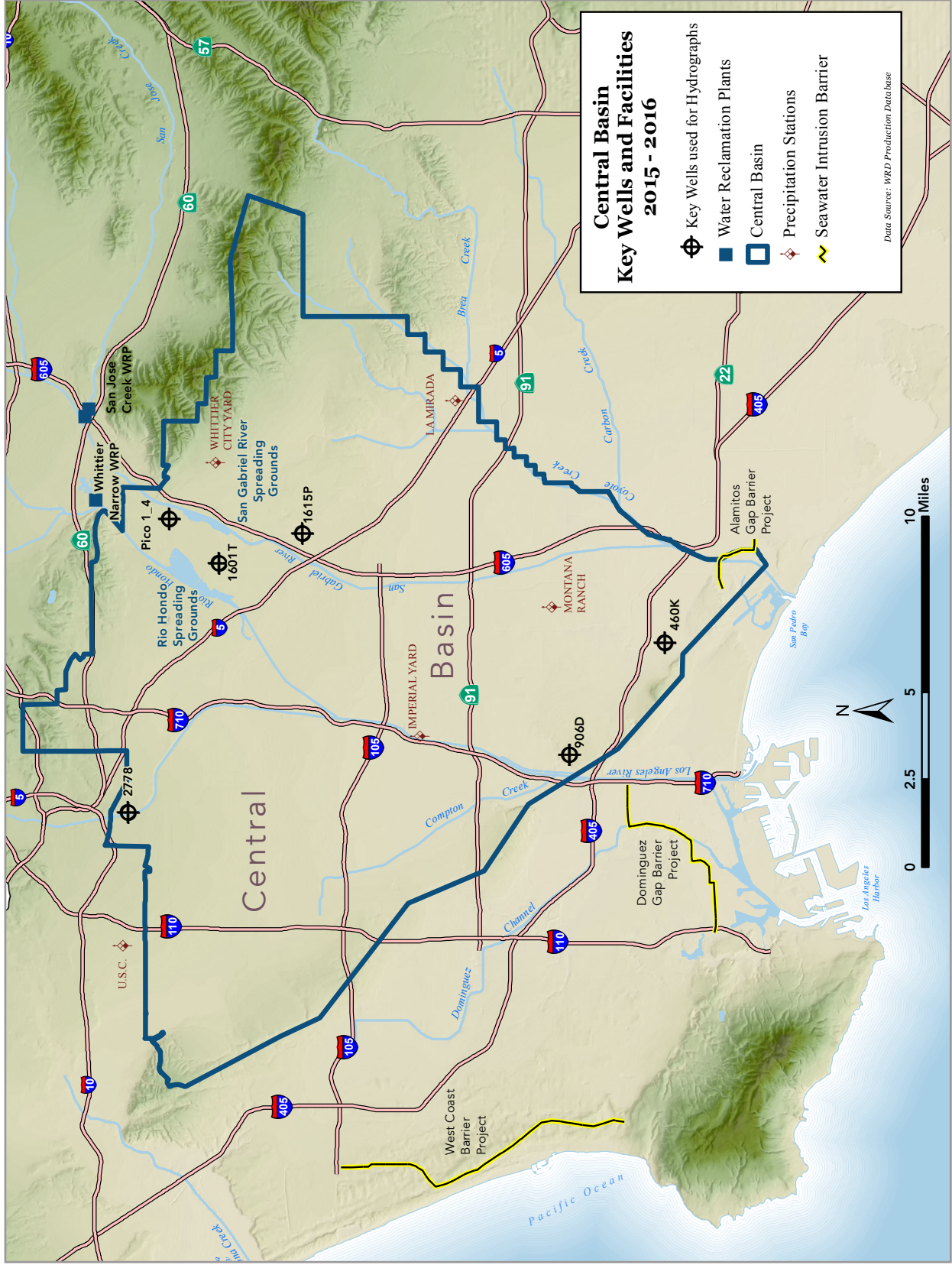

Figure 3 - Monthly Rainfall and Water Use

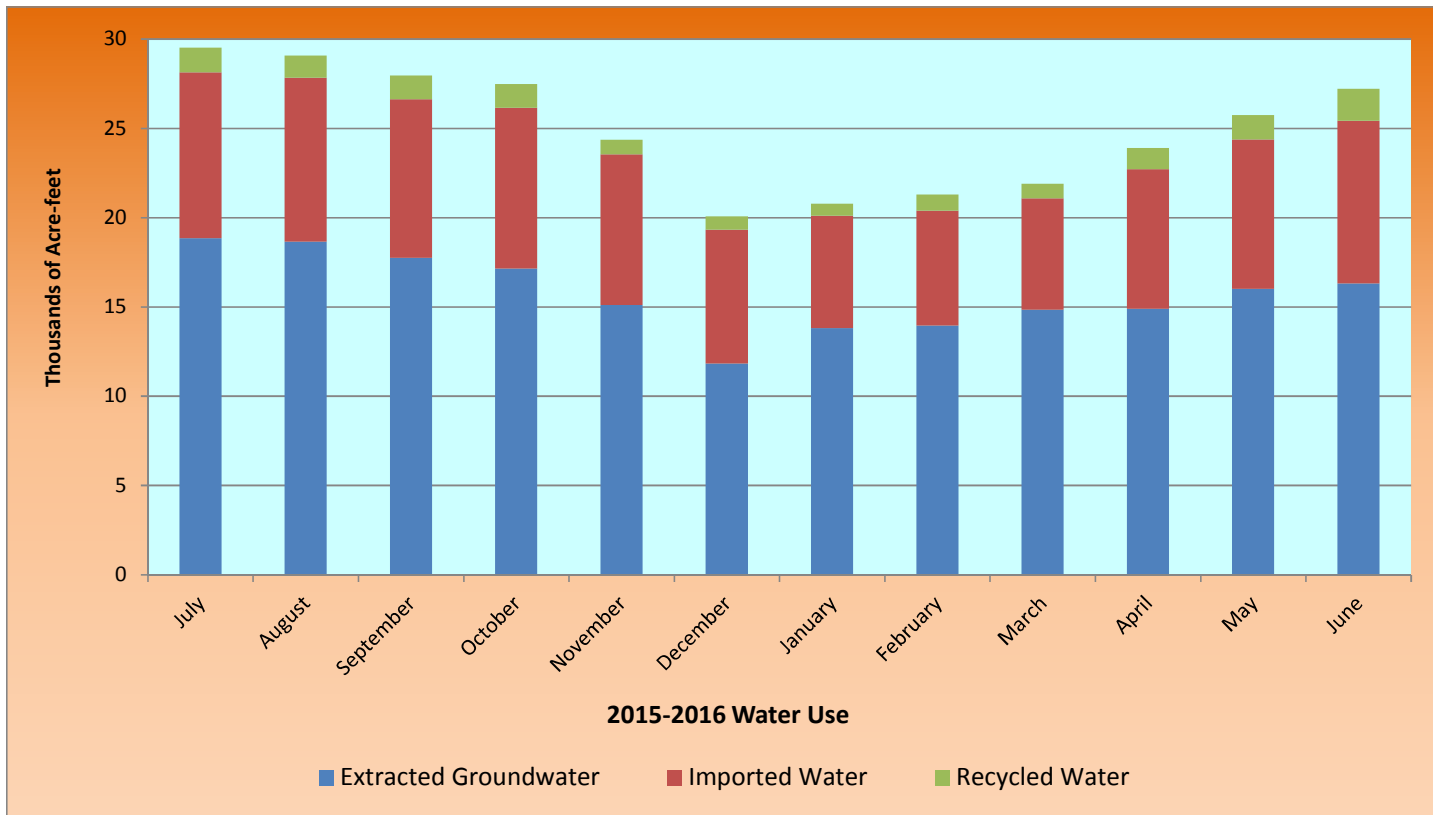
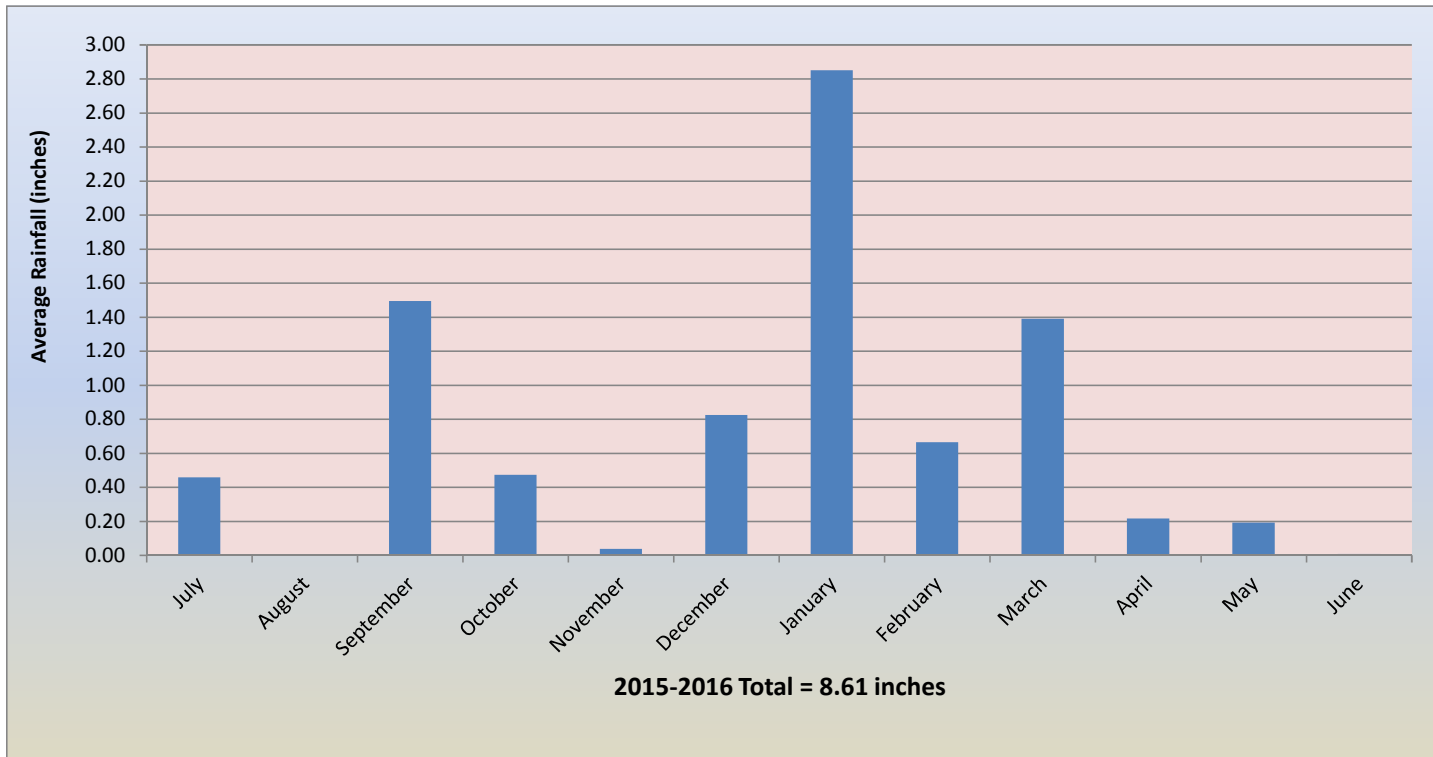

Figure 4 - Key Well Hydrographs - Montebello Forebay

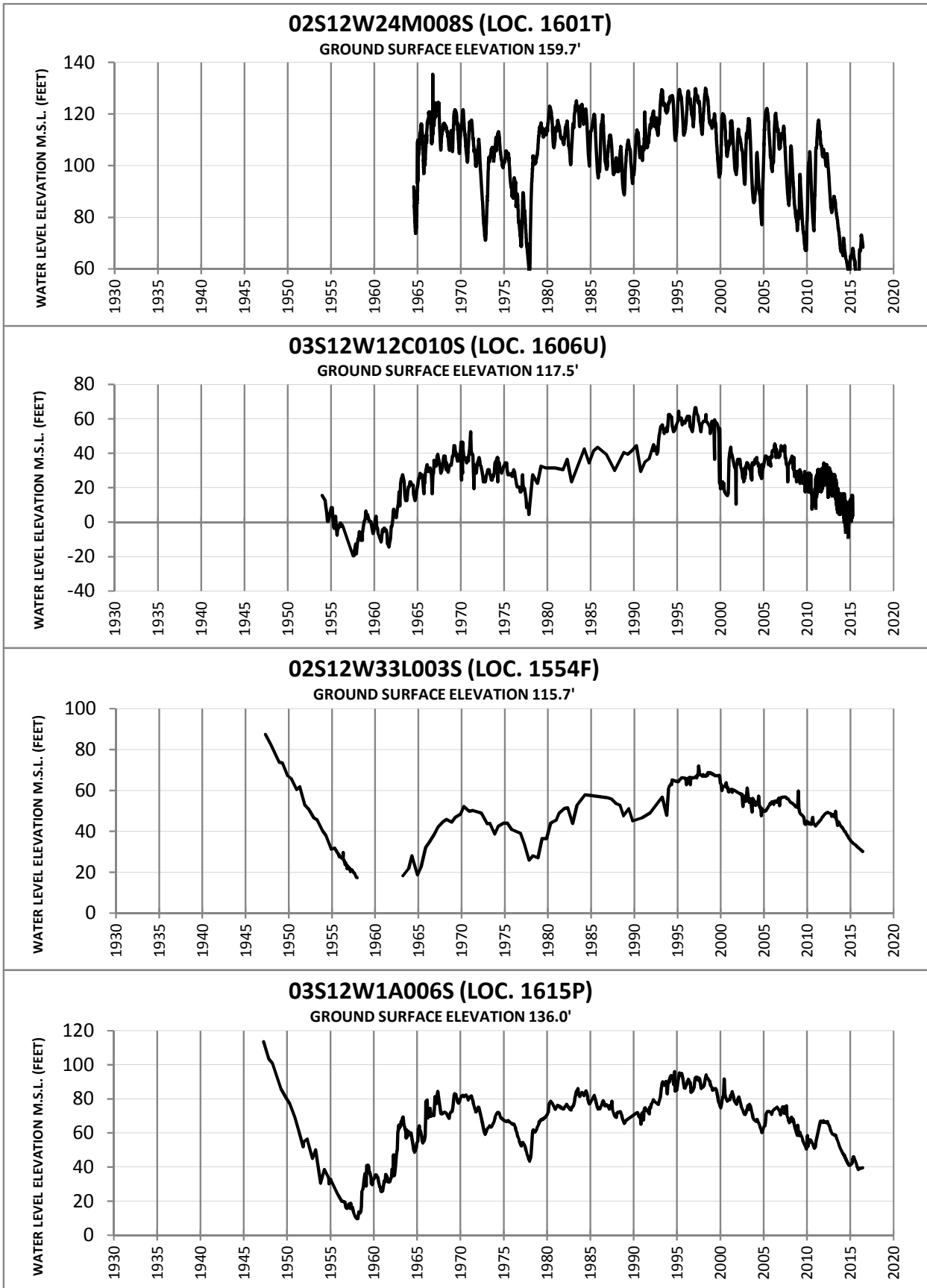
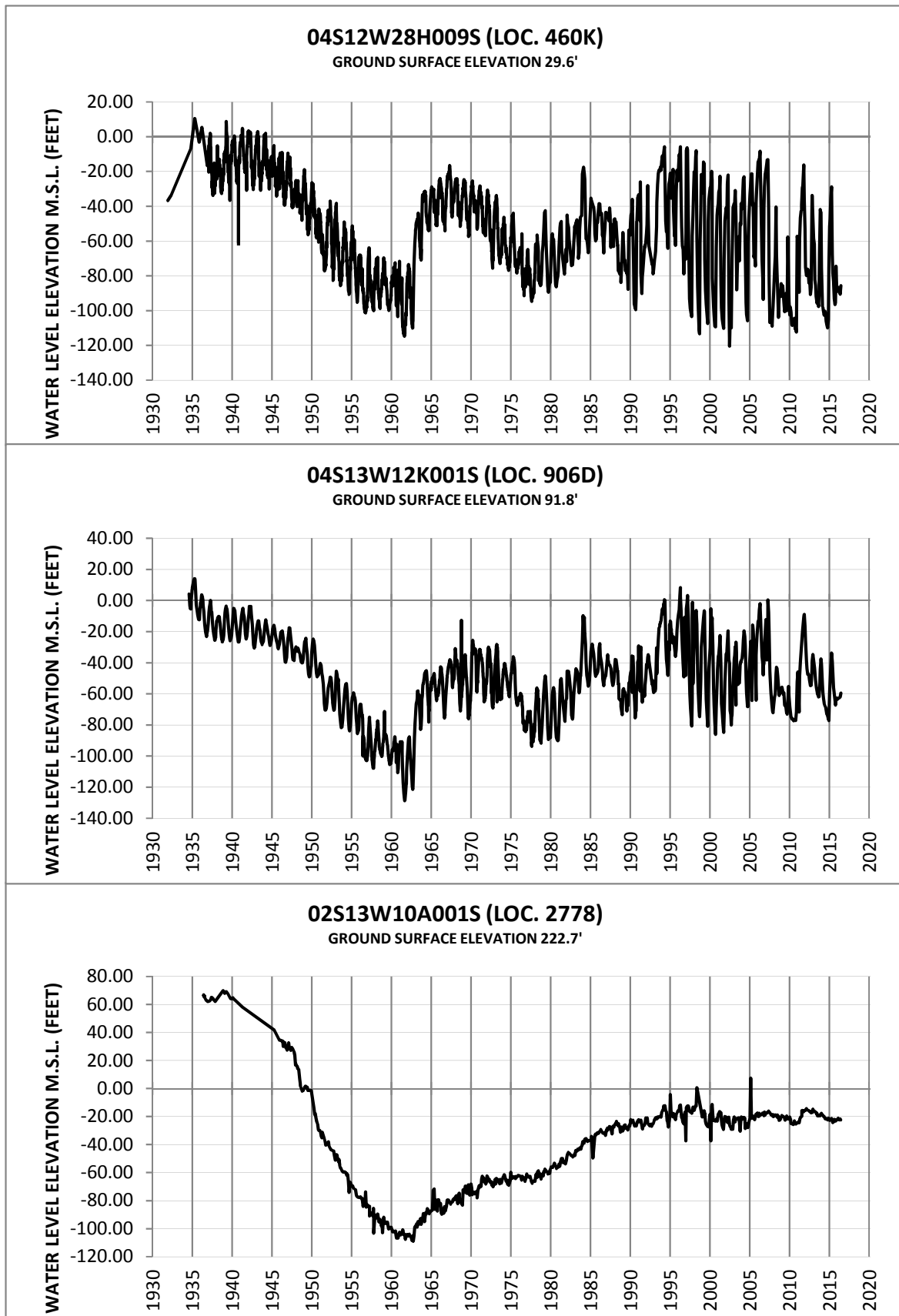

Figure 5 - Key Well Hydrographs - Principal Aquifers



# Appendix A

## Groundwater Extractions

# Appendix A - Groundwater Extractions

SWN/Owner No.	JUL	AUG	SEPT	OCT	NOV	DEC	JAN	FEB	MAR	APR	MAY	JUN	TOTAL
<b>ABC Nursery, Inc.</b>	3.00	2.00	1.00	0.00	0.00	0.00	0.00	0.00	0.00	0.00	0.00	0.00	6.00
003S013W29F011S	3.00	2.00	1.00	2.00	1.00	0.00	3.00	1.00	2.00	2.00	4.00	3.00	24.00
<b>SWN/Owner No.</b>	<b>JUL</b>	<b>AUG</b>	<b>SEPT</b>	<b>OCT</b>	<b>NOV</b>	<b>DEC</b>	<b>JAN</b>	<b>FEB</b>	<b>MAR</b>	<b>APR</b>	<b>MAY</b>	<b>JUN</b>	<b>TOTAL</b>
<b>Aqua Capital Management LP</b>	0.00	0.00	0.00	0.00	0.00	0.00	0.00	0.00	0.00	0.00	0.00	0.00	0.00
<b>SWN/Owner No.</b>	<b>JUL</b>	<b>AUG</b>	<b>SEPT</b>	<b>OCT</b>	<b>NOV</b>	<b>DEC</b>	<b>JAN</b>	<b>FEB</b>	<b>MAR</b>	<b>APR</b>	<b>MAY</b>	<b>JUN</b>	<b>TOTAL</b>
<b>Asahi Fancy koi, Inc</b>	0.00	0.00	0.00	0.00	0.00	0.00	0.00	0.00	0.00	0.00	0.00	0.00	0.00
<b>SWN/Owner No.</b>	<b>JUL</b>	<b>AUG</b>	<b>SEPT</b>	<b>OCT</b>	<b>NOV</b>	<b>DEC</b>	<b>JAN</b>	<b>FEB</b>	<b>MAR</b>	<b>APR</b>	<b>MAY</b>	<b>JUN</b>	<b>TOTAL</b>
<b>Atlantic Richfield Co. (Oil Recovery)</b>	0.00	0.00	0.00	0.00	0.00	0.00	0.00	0.00	0.00	0.00	0.00	0.00	0.00
004S013W21L002S	0.00	0.00	0.00	0.00	0.00	0.00	0.00	0.00	0.00	0.00	0.00	0.00	0.00
004S013W21L001S	0.00	0.00	0.00	0.00	0.00	0.00	0.00	0.00	0.00	0.00	0.00	0.00	0.00
<b>SWN/Owner No.</b>	<b>JUL</b>	<b>AUG</b>	<b>SEPT</b>	<b>OCT</b>	<b>NOV</b>	<b>DEC</b>	<b>JAN</b>	<b>FEB</b>	<b>MAR</b>	<b>APR</b>	<b>MAY</b>	<b>JUN</b>	<b>TOTAL</b>
<b>Atlantic Richfield Company</b>	0.00	0.00	0.00	0.00	0.00	0.00	0.00	0.00	0.00	0.00	0.00	0.00	0.00
<b>SWN/Owner No.</b>	<b>JUL</b>	<b>AUG</b>	<b>SEPT</b>	<b>OCT</b>	<b>NOV</b>	<b>DEC</b>	<b>JAN</b>	<b>FEB</b>	<b>MAR</b>	<b>APR</b>	<b>MAY</b>	<b>JUN</b>	<b>TOTAL</b>
<b>Automation Industries, Inc</b>	0.00	0.00	0.00	0.00	0.00	0.00	0.00	0.00	0.00	0.00	0.00	0.00	0.00
<b>SWN/Owner No.</b>	<b>JUL</b>	<b>AUG</b>	<b>SEPT</b>	<b>OCT</b>	<b>NOV</b>	<b>DEC</b>	<b>JAN</b>	<b>FEB</b>	<b>MAR</b>	<b>APR</b>	<b>MAY</b>	<b>JUN</b>	<b>TOTAL</b>
<b>California Water Service Co./Hawthorne Lease</b>	148.20	151.34	165.40	0.00	0.00	0.00	0.00	0.00	0.00	0.00	0.00	0.00	464.94
003S014W09M001S	148.20	151.34	165.40	99.49	158.88	168.79	111.26	71.29	162.89	168.10	100.96	137.96	1,644.56
003S014W09N005S	0.00	0.00	0.00	0.00	0.00	0.00	0.00	0.00	0.00	0.00	0.00	0.00	0.00
003S014W09P001S	0.00	0.00	0.00	0.00	0.00	0.00	0.00	0.00	0.00	0.00	0.00	0.00	0.00
003S014W09N004S	0.00	0.00	0.00	0.00	0.00	0.00	0.00	0.00	0.00	0.00	0.00	0.00	0.00

Appendix A - Groundwater Extractions Continued

003S014W09N005S	0.00	0.00	0.00	0.00	0.00	0.00	0.00	0.00	0.00	0.00	0.00	0.00	0.00	0.00	0.00	0.00	0.00	0.00	0.00	0.00	0.00		
003S014W09P001S	0.00	0.00	0.00	0.00	0.00	0.00	0.00	0.00	0.00	0.00	0.00	0.00	0.00	0.00	0.00	0.00	0.00	0.00	0.00	0.00	0.00	0.00	
003S014W09N004S	0.00	0.00	0.00	0.00	0.00	0.00	0.00	0.00	0.00	0.00	0.00	0.00	0.00	0.00	0.00	0.00	0.00	0.00	0.00	0.00	0.00	0.00	0.00

SWN/Owner No.	JUL	AUG	SEPT	OCT	NOV	DEC	JAN	FEB	MAR	APR	MAY	JUN
<b>California Water Service Company</b>	<b>101.37</b>	<b>139.92</b>	<b>154.32</b>	<b>0.00</b>	<b>0.00</b>	<b>0.00</b>	<b>0.00</b>	<b>0.00</b>	<b>0.00</b>	<b>0.00</b>	<b>0.00</b>	<b>0.00</b>
003S014W29H001S	0.00	0.00	0.65	0.28	0.21	0.00	0.00	0.00	0.00	0.00	0.49	42.84
003S014W32A002S	37.54	59.37	62.27	60.94	61.72	54.54	98.00	42.00	3.09	41.06	53.49	30.00
003S014W29J001S	63.83	80.55	91.40	88.40	73.46	85.94	158.12	71.49	28.27	54.72	87.50	80.00

SWN/Owner No.	JUL	AUG	SEPT	OCT	NOV	DEC	JAN	FEB	MAR	APR	MAY	JUN
<b>California Water Service Company (Dominguez)</b>	<b>276.17</b>	<b>258.66</b>	<b>295.13</b>	<b>0.00</b>	<b>0.00</b>	<b>0.00</b>	<b>0.00</b>	<b>0.00</b>	<b>0.00</b>	<b>0.00</b>	<b>0.00</b>	<b>0.00</b>
004S013W17D003S	0.00	0.00	0.00	0.00	0.00	0.00	0.00	0.00	0.00	0.00	0.00	0.00
004S013W15A014S	0.00	0.00	0.00	0.00	0.00	0.00	0.00	0.00	0.00	0.00	0.00	0.00
004S013W11P002S	95.47	101.47	77.12	82.96	159.19	82.57	101.87	45.99	100.09	97.35	95.81	80.00
004S013W17D002S	0.00	0.00	0.00	0.00	0.00	0.00	0.00	0.00	0.00	0.00	0.00	0.00
004S013W29E006S	0.00	0.00	46.76	50.86	60.99	59.80	103.82	48.79	28.02	12.54	2.02	0.00
004S013W20C001S	48.16	40.59	43.21	21.61	0.04	0.00	0.00	0.00	0.00	0.00	0.00	0.00
004S013W15F001S	68.18	58.65	62.02	64.44	53.29	64.30	90.52	31.97	53.95	60.15	55.45	50.00
004S013W15A006S	0.00	0.00	0.00	0.00	0.00	0.00	0.00	0.00	0.00	0.00	0.00	0.00
004S013W15B005S	0.00	0.00	0.00	0.00	0.00	0.00	0.00	0.00	0.00	0.00	0.00	0.00
004S013W15A011S	64.36	57.95	66.02	62.91	55.79	88.20	163.89	83.58	84.44	85.95	80.73	80.00

SWN/Owner No.	JUL	AUG	SEPT	OCT	NOV	DEC	JAN	FEB	MAR	APR	MAY	JUN
004S013W15A011S	64.36	57.95	66.02	62.91	55.79	88.20	163.89	83.58	84.44	85.95	80.73	80.00



Appendix A - Groundwater Extractions Continued

<b>Carson-Harbor Village Mobile Home Park</b>		JUL	AUG	SEPT	OCT	NOV	DEC	JAN	FEB	MAR	APR	MAY	JUN
		0.00	0.00	0.00	0.00	0.00	0.00	0.00	0.00	0.00	0.00	0.00	0.00
<b>SWN/Owner No.</b>		JUL	AUG	SEPT	OCT	NOV	DEC	JAN	FEB	MAR	APR	MAY	JUN
	<b>Carson-Madrone Company</b>	0.00	0.00	0.00	0.00	0.00	0.00	0.00	0.00	0.00	0.00	0.00	0.00
<b>SWN/Owner No.</b>		JUL	AUG	SEPT	OCT	NOV	DEC	JAN	FEB	MAR	APR	MAY	JUN
	<b>CBS, Inc.</b>	0.00	0.00	0.00	0.00	0.00	0.00	0.00	0.00	0.00	0.00	0.00	0.00
<b>SWN/Owner No.</b>		JUL	AUG	SEPT	OCT	NOV	DEC	JAN	FEB	MAR	APR	MAY	JUN
	<b>Century Builders</b>	0.00	0.00	0.00	0.00	0.00	0.00	0.00	0.00	0.00	0.00	0.00	0.00

Appendix A - Groundwater Extractions Continued

SWN/Owner No.	JUL	AUG	SEPT	OCT	NOV	DEC	JAN	FEB	MAR	APR	MAY	JUN
<b>Chandler Palos Verdes Sand &amp; Gravel Company</b>	0.00	0.00	0.00	0.00	0.00	0.00	0.00	0.00	0.00	0.00	0.00	0.00
<b>SWN/Owner No.</b>	<b>JUL</b>	<b>AUG</b>	<b>SEPT</b>	<b>OCT</b>	<b>NOV</b>	<b>DEC</b>	<b>JAN</b>	<b>FEB</b>	<b>MAR</b>	<b>APR</b>	<b>MAY</b>	<b>JUN</b>
<b>Chevron USA Inc.</b>	0.00	0.00	0.00	0.00	0.00	0.00	0.00	0.00	0.00	0.00	0.00	0.00
<b>SWN/Owner No.</b>	<b>JUL</b>	<b>AUG</b>	<b>SEPT</b>	<b>OCT</b>	<b>NOV</b>	<b>DEC</b>	<b>JAN</b>	<b>FEB</b>	<b>MAR</b>	<b>APR</b>	<b>MAY</b>	<b>JUN</b>
<b>Coastline Church of Christ</b>	0.00	0.00	0.00	0.00	0.00	0.00	0.00	0.00	0.00	0.00	0.00	0.00
<b>SWN/Owner No.</b>	<b>JUL</b>	<b>AUG</b>	<b>SEPT</b>	<b>OCT</b>	<b>NOV</b>	<b>DEC</b>	<b>JAN</b>	<b>FEB</b>	<b>MAR</b>	<b>APR</b>	<b>MAY</b>	<b>JUN</b>
<b>ConocoPhillips Company</b>	454.93	443.90	340.02	0.00	0.00	0.00	0.00	0.00	0.00	0.00	0.00	0.00
0045013W31P003S	239.35	227.78	103.73	146.13	197.86	196.32	436.21	221.25	212.66	202.10	177.73	18
0045013W21J003S	212.77	213.89	234.54	214.99	185.52	218.54	453.89	224.38	170.11	169.87	207.98	20
0045013W31N004S	2.81	2.23	1.75	0.58	0.50	0.82	1.48	0.29	0.52	22.46	68.76	84
0045013W21R010S	0.00	0.00	0.00	0.00	0.00	0.00	0.00	0.00	0.00	0.00	0.00	0.00
0045013W31N003S	0.00	0.00	0.00	0.00	0.00	0.00	0.00	0.00	0.00	0.00	0.00	0.00
0045013W21R001S	0.00	0.00	0.00	0.00	0.00	0.00	0.00	0.00	0.00	0.00	0.00	0.00

Appendix A - Groundwater Extractions Continued

SWN/Owner No.	JUL	AUG	SEPT	OCT	NOV	DEC	JAN	FEB	MAR	APR	MAY	JUN
<b>Curtis, Owen W</b>	0.00	0.00	0.00	0.00	0.00	0.00	0.00	0.00	0.00	0.00	0.00	0.00
<b>SWN/Owner No.</b>	<b>JUL</b>	<b>AUG</b>	<b>SEPT</b>	<b>OCT</b>	<b>NOV</b>	<b>DEC</b>	<b>JAN</b>	<b>FEB</b>	<b>MAR</b>	<b>APR</b>	<b>MAY</b>	<b>JUN</b>
<b>Delaney, Golda Estate of</b>	0.00	0.00	0.00	0.00	0.00	0.00	0.00	0.00	0.00	0.00	0.00	0.00
<b>SWN/Owner No.</b>	<b>JUL</b>	<b>AUG</b>	<b>SEPT</b>	<b>OCT</b>	<b>NOV</b>	<b>DEC</b>	<b>JAN</b>	<b>FEB</b>	<b>MAR</b>	<b>APR</b>	<b>MAY</b>	<b>JUN</b>
<b>Eco Services Operations LLC</b>	51.65	49.36	44.31	0.00	0.00	0.00	0.00	0.00	0.00	0.00	0.00	0.00
004S013W10C004S	51.65	49.36	44.31	0.00	13.26	39.83	98.90	48.58	41.10	46.05	35.53	46.05
<b>SWN/Owner No.</b>	<b>JUL</b>	<b>AUG</b>	<b>SEPT</b>	<b>OCT</b>	<b>NOV</b>	<b>DEC</b>	<b>JAN</b>	<b>FEB</b>	<b>MAR</b>	<b>APR</b>	<b>MAY</b>	<b>JUN</b>
<b>El Segundo City of</b>	0.00	0.00	0.00	0.00	0.00	0.00	0.00	0.00	0.00	0.00	0.00	0.00

## Appendix A - Groundwater Extractions Continued

SWN/Owner No.	JUL	AUG	SEPT	OCT	NOV	DEC	JAN	FEB	MAR	APR	MAY	JUN
<b>Engelsma, Susan Trust</b>	0.00	0.00	0.00	0.00	0.00	0.00	0.00	0.00	0.00	0.00	0.00	0.00
<b>SWN/Owner No.</b>	<b>JUL</b>	<b>AUG</b>	<b>SEPT</b>	<b>OCT</b>	<b>NOV</b>	<b>DEC</b>	<b>JAN</b>	<b>FEB</b>	<b>MAR</b>	<b>APR</b>	<b>MAY</b>	<b>JUN</b>
<b>Evergreen America Corporation</b>	0.00	0.00	0.00	0.00	0.00	0.00	0.00	0.00	0.00	0.00	0.00	0.00
<b>SWN/Owner No.</b>	<b>JUL</b>	<b>AUG</b>	<b>SEPT</b>	<b>OCT</b>	<b>NOV</b>	<b>DEC</b>	<b>JAN</b>	<b>FEB</b>	<b>MAR</b>	<b>APR</b>	<b>MAY</b>	<b>JUN</b>
<b>ExxonMobil Oil Corp (Oil Recovery)</b>	0.00	0.00	0.00	0.00	0.00	0.00	0.00	0.00	0.00	0.00	0.00	0.00
004S014W02F001S	0.00	0.00	0.00	0.00	0.00	0.00	0.00	0.00	0.00	0.00	0.00	0.00
004S014W02L003S	0.00	0.00	0.00	0.00	0.00	0.00	0.00	0.00	0.00	0.00	0.00	0.00
004S014W02L002S	0.00	0.00	0.00	0.00	0.00	0.00	0.00	0.00	0.00	0.00	0.00	0.00
004S014W02L001S	0.00	0.00	0.00	0.00	0.00	0.00	0.00	0.00	0.00	0.00	0.00	0.00
004S014W02M004S	0.00	0.00	0.00	0.00	0.00	0.00	0.00	0.00	0.00	0.00	0.00	0.00
<b>SWN/Owner No.</b>	<b>JUL</b>	<b>AUG</b>	<b>SEPT</b>	<b>OCT</b>	<b>NOV</b>	<b>DEC</b>	<b>JAN</b>	<b>FEB</b>	<b>MAR</b>	<b>APR</b>	<b>MAY</b>	<b>JUN</b>
<b>ExxonMobil Oil Corporation</b>	41.09	129.14	125.73	0.00	0.00	0.00	0.00	0.00	0.00	0.00	0.00	0.00
004S014W02N001S	0.00	0.00	0.00	0.00	0.00	0.00	0.00	0.00	0.00	0.00	0.00	0.00
None	0.00	0.00	0.00	0.00	0.00	0.00	0.00	0.00	0.00	0.00	0.00	0.00
None	9.12	34.59	25.68	14.45	16.76	16.71	32.63	17.41	18.96	18.96	30.09	31.14
None	0.00	15.24	15.03	14.50	14.51	15.30	24.26	11.00	12.94	11.60	4.54	12.90
None	1.38	20.10	22.97	30.70	31.66	30.79	60.19	31.46	30.47	27.10	30.54	31.14
None	12.17	31.41	32.88	31.55	32.42	32.32	62.62	32.33	31.29	31.14	0.00	0.00
None	18.42	27.80	29.17	10.24	29.18	27.97	54.98	28.64	26.10	26.71	0.00	0.00

### Appendix A - Groundwater Extractions Continued

None	0.00	0.00	0.00	0.00	0.00	0.00	0.00	0.00	0.00	0.00	0.00	0.00	0.00	0.00	0.00	0.00	0.00	0.00	
004S014W03L007S	0.00	0.00	0.00	0.00	0.00	0.00	0.00	0.00	0.00	0.00	0.00	0.00	0.00	0.00	0.00	0.00	0.00	0.00	0.00
004S014W02M003S	0.00	0.00	0.00	0.00	0.00	0.00	0.00	0.00	0.00	0.00	0.00	0.00	0.00	0.00	0.00	0.00	0.00	0.00	0.00
004S014W02M002S	0.00	0.00	0.00	0.00	0.00	0.00	0.00	0.00	0.00	0.00	0.00	0.00	0.00	0.00	0.00	0.00	0.00	0.00	0.00
004S014W02M001S	0.00	0.00	0.00	0.00	0.00	0.00	0.00	0.00	0.00	0.00	0.00	0.00	0.00	0.00	0.00	0.00	0.00	0.00	0.00
004S014W03F001S	0.00	0.00	0.00	0.00	0.00	0.00	0.00	0.00	0.00	0.00	0.00	0.00	0.00	0.00	0.00	0.00	0.00	0.00	0.00
004S014W03M001S	0.00	0.00	0.00	0.00	0.00	0.00	0.00	0.00	0.00	0.00	0.00	0.00	0.00	0.00	0.00	0.00	0.00	0.00	0.00

SWN/Owner No.	JUL	AUG	SEPT	OCT	NOV	DEC	JAN	FEB	MAR	APR	MAY	JUN
<b>Fujimoto, SR. &amp; St &amp; JK</b>	0.00	0.00	0.00	0.00	0.00	0.00	0.00	0.00	0.00	0.00	0.00	0.00
003S013W30A010S	0.00	0.00	0.00	0.00	0.00	0.00	0.00	0.00	0.00	0.00	0.00	0.00

SWN/Owner No.	JUL	AUG	SEPT	OCT	NOV	DEC	JAN	FEB	MAR	APR	MAY	JUN
<b>Gillingham, Florence R, et al</b>	0.00	0.00	0.00	0.00	0.00	0.00	0.00	0.00	0.00	0.00	0.00	0.00

SWN/Owner No.	JUL	AUG	SEPT	OCT	NOV	DEC	JAN	FEB	MAR	APR	MAY	JUN
<b>Golden State Water Company</b>	14.50	140.73	190.76	0.00	0.00	0.00	0.00	0.00	0.00	0.00	0.00	0.00
003S014W13B004S	0.24	0.00	0.00	3.36	0.09	0.06	0.12	0.05	0.13	31.62	0.19	0.00
003S014W14D002S	0.86	0.00	0.20	0.06	0.06	0.04	0.11	0.02	0.08	6.56	5.22	4.80
003S014W03K004S	0.00	0.00	0.00	0.00	0.00	0.00	0.00	0.00	0.00	2.63	0.08	0.00
003S014W03K005S	0.00	0.00	0.00	0.00	0.00	0.00	0.00	0.00	0.00	2.84	0.07	0.00

Appendix A - Groundwater Extractions Continued

0035014W13B003S	0.13	0.00	0.00	0.04	0.05	0.06	0.12	0.05	18.41	0.03	0.40	0.
0035014W02Q001S	0.00	0.00	0.00	0.00	0.00	0.00	0.00	0.00	0.00	0.00	0.00	0.
0035014W13I009S	0.02	0.00	0.00	0.00	0.00	0.00	0.27	0.27	4.50	0.59	0.77	40.
0035014W15P002S	0.44	26.64	37.41	8.37	63.23	121.76	139.84	56.05	100.87	2.11	0.04	0.
0035014W15P001S	0.34	20.41	40.32	6.92	0.00	0.06	80.16	44.66	0.00	2.97	0.00	0.
0035014W15B003S	11.64	93.68	112.70	93.42	108.75	112.82	216.79	111.17	106.41	12.14	0.00	0.
0035014W25P004S	0.65	0.00	0.09	0.05	0.06	0.03	24.89	24.84	103.19	112.75	107.21	100.
0035014W21M001S	0.00	0.00	0.00	0.00	0.00	0.00	0.00	0.00	0.00	0.00	0.00	0.
0035014W22L001S	0.00	0.00	0.04	0.00	0.00	0.00	0.00	0.00	0.05	2.54	0.00	0.
<b>1017 - Commerce, City of</b>	<b>159.47</b>	<b>161.00</b>	<b>155.46</b>	<b>156.68</b>	<b>145.46</b>	<b>131.91</b>	<b>135.16</b>	<b>139.84</b>	<b>147.13</b>	<b>141.47</b>	<b>140.12</b>	<b>1,745.09</b>
002S012W21B005S/00006	0.00	0.00	0.00	0.00	0.00	0.00	0.00	0.00	0.00	0.00	0.00	0.00
002S012W21G003S/00004	54.73	53.02	49.66	49.70	46.83	33.80	40.79	41.12	39.68	36.67	34.27	527.63
002S012W21J001S/3E	0.00	0.00	0.00	0.00	0.00	0.00	0.00	0.00	0.00	0.00	0.00	0.00
002S012W21K002S/3D	0.00	0.00	0.00	0.00	0.00	0.00	0.00	0.00	0.00	0.00	0.00	0.00
002S012W21R002S/00007	104.74	107.98	105.80	106.98	98.63	98.11	94.37	98.72	107.45	104.80	105.85	1,217.46

Appendix A - Groundwater Extractions Continued

SWN/Owner No.	JUL	AUG	SEPT	OCT	NOV	DEC	JAN	FEB	MAR	APR	MAY	JUN	TOTAL
<b>1020 - Compton, City of</b>	<b>629.67</b>	<b>673.31</b>	<b>629.05</b>	<b>581.30</b>	<b>524.77</b>	<b>548.87</b>	<b>511.24</b>	<b>531.46</b>	<b>540.83</b>	<b>355.17</b>	<b>597.57</b>	<b>539.80</b>	<b>6,663.04</b>
/	0.00	0.00	0.00	0.00	0.00	0.00	0.00	0.00	0.00	0.00	0.00	0.00	0.00
003S013W11M002S/00016	58.38	71.41	92.42	73.23	12.75	37.18	22.67	75.44	28.39	106.11	131.67	91.35	801.00
003S013W11M003S/00017	55.64	88.29	83.05	64.57	79.07	86.11	74.44	88.39	82.57	56.84	49.80	67.65	876.42
003S013W14F001S/00018	210.15	156.26	140.73	195.15	87.95	162.80	149.48	65.47	194.83	26.01	17.33	222.11	1,628.27
003S013W14K001S/	0.00	0.00	0.00	0.00	0.00	0.00	0.00	0.00	0.00	0.00	0.00	0.00	0.00
003S013W14K003S/19	88.61	143.68	129.57	64.61	177.18	121.06	101.82	80.78	61.47	0.00	239.30	15.55	1,223.63
003S013W26C001S/00013	116.02	116.60	93.85	117.66	105.21	94.62	104.69	101.12	88.35	59.41	110.14	86.39	1,194.06
003S013W27E002S/00011	4.72	3.94	0.00	16.47	36.42	17.75	4.44	64.52	44.28	71.58	12.44	33.02	309.58
003S013W27G001S/00015	96.15	93.13	89.43	49.61	26.19	29.35	53.70	55.74	40.94	35.22	36.89	23.73	630.08

SWN/Owner No.	JUL	AUG	SEPT	OCT	NOV	DEC	JAN	FEB	MAR	APR	MAY	JUN	TOTAL
<b>1255 - Defense Logistic Agency Energy</b>	<b>0.00</b>	<b>0.00</b>	<b>2.18</b>	<b>0.00</b>	<b>0.00</b>	<b>1.35</b>	<b>0.00</b>	<b>0.00</b>	<b>1.52</b>	<b>0.00</b>	<b>0.00</b>	<b>1.25</b>	<b>6.30</b>
3S11W99A99S/--	0.00	0.00	2.18	0.00	0.00	1.35	0.00	0.00	1.52	0.00	0.00	1.25	6.30

Appendix A - Groundwater Extractions Continued

SWN/Owner No.	JUL	AUG	SEPT	OCT	NOV	DEC	JAN	FEB	MAR	APR	MAY	JUN	TOTAL
<b>1333 - Demenno/Kerdoon</b>	<b>0.00</b>	<b>0.00</b>	<b>0.92</b>	<b>0.00</b>	<b>0.00</b>	<b>1.02</b>	<b>0.00</b>	<b>0.00</b>	<b>0.91</b>	<b>0.00</b>	<b>0.00</b>	<b>1.09</b>	<b>3.94</b>
003S013W14E001S/MW-5A	0.00	0.00	0.02	0.00	0.00	0.09	0.00	0.00	0.08	0.00	0.00	0.09	0.28
003S013W14M002S/RW-3	0.00	0.00	0.01	0.00	0.00	0.01	0.00	0.00	0.01	0.00	0.00	0.01	0.04
003S013W14M003S/RW-6	0.00	0.00	0.02	0.00	0.00	0.02	0.00	0.00	0.02	0.00	0.00	0.01	0.07
003S013W14M004S/RW-11	0.00	0.00	0.00	0.00	0.00	0.00	0.00	0.00	0.00	0.00	0.00	0.00	0.00
003S013W15H002S/RW-2	0.00	0.00	0.01	0.00	0.00	0.00	0.00	0.00	0.00	0.00	0.00	0.01	0.02
003S013W15H003S/RW-7	0.00	0.00	0.13	0.00	0.00	0.48	0.00	0.00	0.44	0.00	0.00	0.52	1.57
003S013W15H004S/RW-8	0.00	0.00	0.05	0.00	0.00	0.06	0.00	0.00	0.08	0.00	0.00	0.07	0.26
003S013W15H005S/RW-10	0.00	0.00	0.61	0.00	0.00	0.32	0.00	0.00	0.24	0.00	0.00	0.33	1.50
003S013W15H006S/RW-4	0.00	0.00	0.02	0.00	0.00	0.00	0.00	0.00	0.01	0.00	0.00	0.02	0.05
003S013W15H007S/RW-9	0.00	0.00	0.00	0.00	0.00	0.00	0.00	0.00	0.00	0.00	0.00	0.00	0.00
003S013W15J001S/RW-1	0.00	0.00	0.01	0.00	0.00	0.00	0.00	0.00	0.00	0.00	0.00	0.00	0.01
003S013W15J002S/RW-5	0.00	0.00	0.04	0.00	0.00	0.04	0.00	0.00	0.03	0.00	0.00	0.03	0.14



Appendix A - Groundwater Extractions Continued

SWN/Owner No.	JUL	AUG	SEPT	OCT	NOV	DEC	JAN	FEB	MAR	APR	MAY	JUN	TOTAL
<b>1450 - Downey, City of</b>	<b>1,153.55</b>	<b>1,257.22</b>	<b>1,157.13</b>	<b>1,154.30</b>	<b>1,088.43</b>	<b>1,033.35</b>	<b>983.51</b>	<b>952.97</b>	<b>969.24</b>	<b>1,014.03</b>	<b>1,228.10</b>	<b>1,247.57</b>	<b>13,239.40</b>
002S012W27A005S/1	0.00	0.00	0.00	0.00	0.00	0.00	0.00	0.00	0.00	0.00	0.00	0.00	0.00
002S012W27H001S/2	0.02	0.00	0.00	0.00	0.00	15.91	0.17	0.17	0.29	0.08	5.57	30.94	53.15
002S012W27R002S/4	382.80	388.97	366.28	354.52	366.31	355.55	365.81	326.06	332.82	258.53	352.93	330.53	4,181.11
002S012W28J006S/7	17.10	31.52	18.71	34.27	37.15	36.76	38.05	34.80	36.00	33.92	40.52	36.04	394.84
002S012W28Q001S/8	0.00	0.00	0.00	0.00	0.00	0.00	0.00	0.00	0.00	0.00	0.00	0.00	0.00
002S012W33B001S/13	0.00	0.00	0.00	0.00	0.00	0.00	0.00	0.00	0.00	0.00	0.00	0.00	0.00
002S012W33M001S/17	0.04	32.47	0.02	28.92	56.02	50.20	42.47	48.74	34.71	16.33	38.87	50.12	398.91
002S012W34G001S/9	68.26	73.77	54.53	47.77	60.68	39.18	28.06	39.55	42.10	54.89	20.69	8.65	538.13
002S012W34P001S/14	69.21	71.04	38.81	73.26	75.55	77.38	52.75	41.41	42.38	40.66	35.87	28.58	646.90
002S012W35D004S/5	12.58	12.20	11.66	11.31	12.04	11.08	12.17	10.64	11.47	10.86	50.55	67.16	233.72
002S012W35P001S/10	0.00	90.63	97.20	83.75	51.61	111.39	111.58	82.01	87.73	93.91	113.10	90.73	1,013.64
003S012W02H004S/12	95.17	106.11	75.60	51.27	64.96	37.53	29.19	55.71	67.95	82.21	20.35	8.70	694.75
003S012W02L001S/15	33.34	35.42	28.61	20.51	33.33	21.13	16.09	25.73	27.37	30.48	5.78	3.03	280.82
003S012W03F001S/11	0.00	0.00	0.00	0.00	0.00	0.00	0.00	0.00	0.06	41.11	133.87	303.30	478.34
003S012W03J001S/16	137.91	137.11	121.42	99.75	121.36	90.17	97.98	99.91	106.62	109.75	80.45	74.62	1,277.05
003S012W03M001S/19	73.33	0.00	0.00	0.00	0.00	0.00	0.00	0.00	0.00	0.00	0.00	0.00	73.33
003S012W04D002S/18	17.71	46.10	155.45	120.85	0.39	0.06	0.06	0.17	1.97	47.51	109.99	26.05	526.31
003S012W04Q002S/23	75.40	77.31	63.84	60.09	65.74	49.84	56.31	55.07	53.71	60.79	51.94	51.23	721.27
003S012W05A001S/20	0.00	0.00	0.00	0.00	0.00	0.00	0.00	0.00	0.00	0.00	0.00	0.00	0.00
003S012W09B001S/25	1.32	0.14	0.04	52.83	9.03	0.05	1.00	0.05	0.00	3.73	13.98	15.93	98.10
003S012W09G001S/29	1.54	0.06	43.66	20.65	78.11	5.85	0.08	0.19	0.12	0.06	0.07	0.00	150.39
003S012W10N003S/30	87.89	57.40	0.00	4.29	6.01	58.86	63.76	62.31	62.92	67.62	71.10	42.74	584.90
003S012W11E001S/24	79.93	96.97	81.30	90.26	50.14	72.41	67.98	70.45	61.02	61.59	82.47	79.22	893.74

## Appendix A - Groundwater Extractions Continued

SWN/Owner No.	JUL	AUG	SEPT	OCT	NOV	DEC	JAN	FEB	MAR	APR	MAY	JUN	TOTAL
<b>1550 - El Rancho Unified School District</b>	<b>1.36</b>	<b>2.12</b>	<b>0.99</b>	<b>1.68</b>	<b>1.23</b>	<b>0.17</b>	<b>0.02</b>	<b>0.43</b>	<b>1.30</b>	<b>1.14</b>	<b>1.61</b>	<b>2.30</b>	<b>14.35</b>
002S012W26J001S/MAGEE	1.36	2.12	0.99	1.68	1.23	0.17	0.02	0.43	1.30	1.14	1.61	2.30	14.35
002S012W36D001S/BIRNY	0.00	0.00	0.00	0.00	0.00	0.00	0.00	0.00	0.00	0.00	0.00	0.00	0.00

SWN/Owner No.	JUL	AUG	SEPT	OCT	NOV	DEC	JAN	FEB	MAR	APR	MAY	JUN	TOTAL
<b>1735 - Frampton, William H.</b>	<b>0.92</b>	<b>0.53</b>	<b>0.55</b>	<b>2.41</b>	<b>1.15</b>	<b>1.17</b>	<b>0.05</b>	<b>0.00</b>	<b>0.00</b>	<b>0.00</b>	<b>0.00</b>	<b>0.00</b>	<b>6.78</b>
003S011W30N002S/3	0.92	0.53	0.55	2.41	1.15	1.17	0.05	0.00	0.00	0.00	0.00	0.00	6.78

SWN/Owner No.	JUL	AUG	SEPT	OCT	NOV	DEC	JAN	FEB	MAR	APR	MAY	JUN	TOTAL
<b>1745 - Furr, Nancy J.</b>	<b>0.00</b>	<b>0.00</b>	<b>0.03</b>	<b>0.00</b>	<b>0.00</b>	<b>0.03</b>	<b>0.00</b>	<b>0.00</b>	<b>0.03</b>	<b>0.00</b>	<b>0.00</b>	<b>0.03</b>	<b>0.12</b>
003S012W21G005S/1	0.00	0.00	0.03	0.00	0.00	0.03	0.00	0.00	0.03	0.00	0.00	0.03	0.12

Appendix A - Groundwater Extractions Continued

SWN/Owner No.	JUL	AUG	SEPT	OCT	NOV	DEC	JAN	FEB	MAR	APR	MAY	JUN	TOTAL
<b>1843 - Golden State Water Company</b>	<b>1,465.14</b>	<b>1,626.72</b>	<b>1,550.61</b>	<b>1,522.45</b>	<b>1,540.75</b>	<b>1,563.79</b>	<b>1,493.59</b>	<b>1,546.23</b>	<b>1,641.51</b>	<b>1,673.34</b>	<b>1,801.79</b>	<b>1,952.36</b>	<b>19,378.28</b>
002S012W28N003S/CL001	0.00	0.00	0.00	0.00	0.00	0.00	0.00	0.00	0.00	0.00	0.00	0.00	0.00
002S012W28N005S/Clara 2	128.93	129.27	115.55	123.38	98.77	103.26	98.96	107.88	126.63	125.55	131.37	125.26	1,414.81
002S012W29A002S/GAG01	0.00	0.00	0.00	0.00	0.00	0.00	0.00	0.00	0.00	0.00	0.00	0.00	0.00
002S012W29A004S/GAG02	0.06	17.40	51.52	23.87	80.81	83.57	79.45	42.87	0.07	0.17	3.36	16.84	399.99
002S012W29M005S/PRY02	0.00	0.00	0.00	0.00	0.00	0.00	0.00	0.00	0.00	0.00	0.00	0.00	0.00
002S012W30G003S/WATS1	61.67	69.61	70.73	59.83	72.89	57.94	65.56	53.54	23.51	18.59	25.67	27.01	606.55
002S012W30H002S/CHANSLOR 2	0.00	0.00	0.00	0.00	0.00	0.00	0.00	0.00	0.00	0.00	0.00	0.00	0.00
002S012W31B003S/HOFFMAN2	0.00	0.00	0.00	0.00	0.00	0.00	0.00	0.00	0.00	0.00	0.00	0.00	0.00
002S013W21E001S/G0004	90.90	88.30	78.31	90.93	88.51	90.18	89.05	81.72	85.28	82.06	87.84	81.85	1,034.93
002S013W21K004S/CON1	55.71	51.55	52.62	55.09	51.61	45.48	51.05	50.61	53.27	52.19	54.66	51.78	625.62
002S013W21K007S/CON2	79.06	79.21	76.20	78.54	76.57	79.02	78.74	73.67	78.63	75.27	77.68	75.52	928.11
002S013W23J001S/Bissel 1	0.00	0.00	0.00	0.00	0.00	0.00	0.00	0.00	0.00	0.00	0.00	0.00	0.00
002S013W23J003S/BIS20	0.00	0.00	0.00	0.00	0.00	0.00	0.00	0.00	0.00	0.00	0.00	0.00	0.00
002S013W23R002S/19	110.52	96.57	42.50	78.01	0.00	0.00	0.00	80.64	212.35	224.22	231.86	233.77	1,310.44
002S013W24Q004S/OTIS 3	103.44	102.55	106.25	100.84	109.67	111.48	103.71	62.77	0.92	0.03	0.00	0.00	801.66
002S013W27E003S/NA003	6.63	55.03	50.41	46.73	41.98	41.80	41.88	30.52	43.93	43.76	45.90	49.07	497.64
002S013W28G001S/MI003	70.43	88.68	82.66	71.57	75.52	78.56	75.75	77.38	82.28	80.37	43.76	40.45	867.41
002S013W28G002S/MI001	16.56	33.71	29.87	34.58	24.33	24.65	23.99	23.07	17.29	26.60	29.99	33.39	318.03
002S013W28G003S/MI002	38.16	23.52	28.17	19.68	16.12	14.59	4.36	18.28	12.36	17.08	56.26	76.75	325.33
002S013W28H001S/NA002	0.00	0.00	0.00	0.00	0.00	0.00	0.00	0.00	0.00	0.00	0.00	0.00	0.00
003S011W07E001S/PI001	0.32	0.16	1.61	5.07	28.63	1.96	24.24	66.04	70.88	37.88	0.56	0.68	238.03
003S011W07E002S/PI002	0.00	0.11	0.00	0.00	0.00	0.00	0.00	0.00	0.00	0.00	0.00	0.00	0.11
003S011W08H001S/MEYER	0.00	0.00	0.00	0.00	0.00	0.00	0.00	0.00	0.00	0.00	0.00	0.00	0.00
003S011W18G005S/DAC01	0.00	0.00	0.00	0.00	0.00	0.00	0.00	0.00	0.00	0.00	0.00	0.00	0.00
003S011W30P002S/ELA01	0.08	0.00	0.00	0.00	0.00	0.00	0.00	0.00	0.00	0.00	0.00	0.00	0.08
003S011W31M003S/VIN02	0.00	0.00	0.00	0.00	0.00	0.00	0.00	0.00	0.00	0.00	0.00	0.00	0.00
003S012W02R001S/ST002	31.01	43.55	41.44	41.58	38.53	37.19	34.94	39.47	36.96	35.06	36.07	35.80	451.60

Appendix A - Groundwater Extractions Continued

SWN/Owner No.	JUL	AUG	SEPT	OCT	NOV	DEC	JAN	FEB	MAR	APR	MAY	JUN	TOTAL
<b>1843 - Golden State Water Company</b>	<b>1,465.14</b>	<b>1,626.72</b>	<b>1,550.61</b>	<b>1,522.45</b>	<b>1,540.75</b>	<b>1,563.79</b>	<b>1,493.59</b>	<b>1,546.23</b>	<b>1,641.51</b>	<b>1,673.34</b>	<b>1,801.79</b>	<b>1,952.36</b>	<b>19,378.28</b>
003S012W07Q005S/CTY01	0.00	0.00	0.00	0.00	0.00	0.05	0.00	0.00	0.00	0.00	0.27	0.70	1.02
003S012W08M002S/C0002	0.00	0.00	0.00	0.00	0.00	0.00	0.00	0.00	0.00	0.00	0.00	0.00	0.00
003S012W12A002S/PI003	17.13	18.73	33.89	28.01	44.13	12.49	28.08	24.35	6.70	28.02	45.02	72.82	359.37
003S012W13A002S/IMP02	44.40	72.64	46.65	46.93	45.08	50.42	38.79	42.25	38.66	53.88	75.90	79.16	634.76
003S012W13A003S/IMP01	0.04	0.08	0.13	0.07	0.06	0.02	0.09	0.10	28.08	35.17	66.51	47.46	177.81
003S012W13B004S/IMP03	54.07	76.81	64.55	72.95	54.49	18.81	32.08	71.74	72.95	72.55	74.05	72.69	737.74
003S012W17A001S/MCK02	0.00	0.00	0.00	0.00	0.00	0.00	0.00	0.00	0.00	0.00	0.00	0.00	0.00
003S012W17A002S/MCK03	61.47	64.30	61.12	58.94	43.96	48.43	49.32	52.28	53.74	57.41	60.01	62.92	673.90
003S012W25Q003S/ROS02	106.53	109.29	104.65	104.98	104.37	113.80	90.17	91.94	95.53	98.61	101.23	86.40	1,207.50
003S012W25R002S/MDSTN	0.00	0.00	0.00	0.00	0.00	0.00	0.00	0.00	0.00	0.00	0.00	0.00	0.00
003S012W36B001S/ROS01	98.96	98.65	94.77	97.66	95.99	44.68	92.89	94.44	100.75	96.17	101.64	95.60	1,112.20
003S013W04N001S/BEL03	0.00	0.00	0.00	0.00	0.00	0.00	0.00	0.00	0.00	0.00	7.89	53.99	61.88
003S013W04N004S/BEL 4	0.00	0.00	0.07	0.22	0.05	1.05	2.58	129.56	155.45	151.70	159.79	145.66	746.13
003S013W10L002S/WLBK1	21.79	46.56	26.74	33.03	32.79	44.87	30.59	34.89	41.67	36.28	38.43	35.87	423.51
003S013W10L004S/WLBK3	36.90	31.18	42.05	38.05	36.75	32.16	33.98	25.15	22.52	29.92	34.69	43.60	406.95
004S011W07E002S/3	0.00	0.00	0.00	0.00	0.00	0.00	0.00	0.00	0.00	0.00	0.00	0.00	0.00
004S011W07H002S/HAW01	0.00	0.00	0.00	0.00	0.44	3.12	0.44	0.28	11.87	0.16	0.00	0.00	16.31
004S011W07L001S/CEN03	0.00	0.00	0.00	0.00	0.00	0.00	0.00	0.00	0.00	0.00	0.00	0.00	0.00
004S011W07L003S/CEN04	0.00	0.00	0.00	0.00	0.00	0.00	0.00	0.00	0.00	0.00	0.00	0.00	0.00
004S011W07L004S/CEN05	0.00	0.00	0.00	0.00	0.00	0.00	0.00	0.00	0.00	0.00	0.00	0.00	0.00
004S011W07L005S/CENTR. 6	145.42	147.81	134.81	123.53	118.66	135.43	163.90	170.20	141.08	117.07	210.73	166.26	1,774.90
004S011W07N001S/0024C	0.00	0.00	0.00	0.00	0.00	0.00	0.00	0.00	0.00	0.00	0.00	0.00	0.00
004S011W07P002S/24A	0.00	0.00	0.00	0.00	0.00	0.00	0.00	0.00	0.00	0.00	0.00	0.00	0.00
004S011W18F002S/JUAN4	82.73	75.54	85.27	87.64	85.01	83.14	17.16	0.35	21.85	42.17	0.65	79.49	661.00
004S012W12J001S/MAS01	2.22	5.91	0.37	0.35	0.51	1.83	0.33	0.13	6.18	26.84	0.00	0.00	44.67
03S12W27B002S/	0.00	0.00	27.70	0.39	74.52	203.81	141.51	0.11	0.12	8.56	0.00	61.57	518.29

Appendix A - Groundwater Extractions Continued

SWN/Owner No.	JUL	AUG	SEPT	OCT	NOV	DEC	JAN	FEB	MAR	APR	MAY	JUN	TOTAL
<b>1987 - Grant, John</b>	0.00	0.00	0.09	0.00	0.00	0.09	0.00	0.00	0.09	0.00	0.00	0.09	0.36
003S012W26R004S/1	0.00	0.00	0.09	0.00	0.00	0.09	0.00	0.00	0.09	0.00	0.00	0.09	0.36
<b>SWN/Owner No.</b>	<b>JUL</b>	<b>AUG</b>	<b>SEPT</b>	<b>OCT</b>	<b>NOV</b>	<b>DEC</b>	<b>JAN</b>	<b>FEB</b>	<b>MAR</b>	<b>APR</b>	<b>MAY</b>	<b>JUN</b>	<b>TOTAL</b>
<b>2378 - Huntington Park, City of</b>	236.39	259.50	236.61	229.47	208.84	203.37	196.42	204.48	203.62	207.47	238.46	247.08	2,671.71
002S013W22P002S/15	3.54	3.69	3.20	2.33	3.01	2.02	2.36	5.05	2.47	2.63	2.75	3.83	36.88
002S013W23D006S/17	1.01	0.35	0.29	0.16	0.16	0.15	0.40	5.86	0.22	0.49	0.22	0.80	10.11
002S013W23H001S/14	15.35	16.53	5.21	6.17	2.22	2.11	3.97	19.48	8.61	7.34	11.11	12.98	111.08
002S013W23J002S/9	0.00	5.00	0.00	0.00	0.00	0.00	0.00	0.00	0.00	0.00	0.00	0.00	5.00
002S013W23J004S/18	123.26	125.99	120.87	122.85	115.02	117.57	113.59	68.10	34.62	54.44	93.25	94.30	1,183.86
002S013W25D004S/16	77.52	85.83	79.36	78.61	70.88	67.57	67.15	81.27	104.40	92.76	79.68	84.05	969.08
002S013W25Q001S/12	15.71	22.11	27.68	19.35	17.55	13.95	8.95	24.72	53.30	49.81	51.45	51.12	355.70
<b>SWN/Owner No.</b>	<b>JUL</b>	<b>AUG</b>	<b>SEPT</b>	<b>OCT</b>	<b>NOV</b>	<b>DEC</b>	<b>JAN</b>	<b>FEB</b>	<b>MAR</b>	<b>APR</b>	<b>MAY</b>	<b>JUN</b>	<b>TOTAL</b>
<b>2749 - La Habra Heights County Water District</b>	262.95	295.42	241.47	257.45	214.16	168.70	119.23	170.16	155.89	210.39	140.43	267.70	2,503.95
002S011W19F001S/8	66.51	65.95	59.10	62.19	50.59	43.81	40.98	45.85	48.78	63.17	64.52	65.66	677.11
002S011W19M001S/9	6.00	59.86	51.42	55.21	46.20	38.43	33.81	39.19	37.76	49.29	46.91	48.84	512.92
002S011W19P002S/10	83.07	77.92	57.08	61.71	51.04	38.97	9.50	37.55	40.52	97.93	29.00	30.52	614.81
002S011W19P003S/11	107.37	91.69	73.87	78.34	66.33	47.49	34.94	47.57	28.83	0.00	0.00	122.68	699.11

Appendix A - Groundwater Extractions Continued

SWN/Owner No.	JUL	AUG	SEPT	OCT	NOV	DEC	JAN	FEB	MAR	APR	MAY	JUN	TOTAL
<b>2770 - Lakewood, City of Water Department</b>	<b>658.06</b>	<b>716.45</b>	<b>665.59</b>	<b>653.85</b>	<b>623.28</b>	<b>598.46</b>	<b>486.16</b>	<b>471.36</b>	<b>486.46</b>	<b>532.80</b>	<b>570.78</b>	<b>623.57</b>	<b>7,086.82</b>
003S012W33A007S/LK02A	34.69	36.58	34.83	27.05	30.38	39.35	20.53	19.72	30.78	28.24	24.71	37.86	364.72
003S012W34F001S/LK018	66.53	70.21	66.77	49.75	63.46	65.71	49.78	48.80	53.33	60.00	61.76	61.36	717.46
004S011W07M001S/LK006	4.91	4.55	4.16	3.42	2.42	1.20	0.57	0.81	1.14	3.00	3.68	4.89	34.75
004S012W02F002S/13-A	107.97	113.98	98.98	92.35	33.69	0.08	0.00	0.00	0.00	0.00	3.28	76.02	526.35
004S012W03A002S/LK015A	138.58	122.88	136.94	139.03	144.61	130.67	131.70	126.19	124.96	139.78	140.65	129.81	1,605.80
004S012W03H001S/LK017	65.33	111.19	108.63	111.27	110.59	116.35	102.14	89.37	92.59	103.48	123.73	119.91	1,254.58
004S012W04J003S/LK012	0.00	0.00	0.00	0.00	0.00	0.00	0.00	0.00	0.00	0.00	0.00	0.00	0.00
004S012W05J001S/LK022	0.00	0.01	0.07	0.12	0.00	0.00	0.00	0.00	0.00	0.00	0.00	0.00	0.20
004S012W10G001S/LKT04	0.00	0.00	0.00	0.00	0.00	0.00	0.00	0.00	0.00	0.00	0.00	0.00	0.00
004S012W10G001S/LKT04	65.05	58.36	68.99	73.77	72.65	74.18	34.96	31.69	43.51	46.56	61.29	59.01	690.02
004S012W10H001S/LK010	63.91	69.30	52.62	60.71	64.88	59.49	59.03	53.67	56.27	62.22	62.34	53.01	717.45
004S012W10H003S/LK008	83.74	93.18	90.76	88.13	85.27	81.08	78.70	80.78	70.63	81.09	86.48	75.25	995.09
004S012W10H004S/27	27.35	36.21	2.84	8.25	15.33	30.35	8.75	20.33	13.25	8.43	2.86	6.45	180.40
004S012W10J002S/LK014	0.00	0.00	0.00	0.00	0.00	0.00	0.00	0.00	0.00	0.00	0.00	0.00	0.00
004S012W11B003S/LK016	0.00	0.00	0.00	0.00	0.00	0.00	0.00	0.00	0.00	0.00	0.00	0.00	0.00

SWN/Owner No.	JUL	AUG	SEPT	OCT	NOV	DEC	JAN	FEB	MAR	APR	MAY	JUN	TOTAL
<b>2884 - Lincoln Memorial Park Inc</b>	<b>1.87</b>	<b>1.18</b>	<b>0.23</b>	<b>1.42</b>	<b>0.59</b>	<b>0.00</b>	<b>0.00</b>	<b>0.30</b>	<b>0.85</b>	<b>0.80</b>	<b>2.56</b>	<b>3.69</b>	<b>13.49</b>
003S013W28F001S/	1.87	1.18	0.23	1.42	0.59	0.00	0.00	0.30	0.85	0.80	2.56	3.69	13.49

SWN/Owner No.	JUL	AUG	SEPT	OCT	NOV	DEC	JAN	FEB	MAR	APR	MAY	JUN	TOTAL
<b>2890 - Little Lake Cemetery District</b>	<b>0.01</b>	<b>0.00</b>	<b>0.00</b>	<b>0.00</b>	<b>0.00</b>	<b>0.00</b>	<b>0.00</b>	<b>0.00</b>	<b>0.00</b>	<b>0.00</b>	<b>0.01</b>	<b>0.00</b>	<b>0.02</b>
003S011W06N001S/1	0.01	0.00	0.00	0.00	0.00	0.00	0.00	0.00	0.00	0.00	0.01	0.00	0.02

Appendix A - Groundwater Extractions Continued

SWN/Owner No.	JUL	AUG	SEPT	OCT	NOV	DEC	JAN	FEB	MAR	APR	MAY	JUN	TOTAL
<b>2884 - Lincoln Memorial Park Inc</b>	<b>1.87</b>	<b>1.18</b>	<b>0.23</b>	<b>1.42</b>	<b>0.59</b>	<b>0.00</b>	<b>0.00</b>	<b>0.30</b>	<b>0.85</b>	<b>0.80</b>	<b>2.56</b>	<b>3.69</b>	<b>13.49</b>
003S013W28F001S/	1.87	1.18	0.23	1.42	0.59	0.00	0.00	0.30	0.85	0.80	2.56	3.69	13.49
<b>2890 - Little Lake Cemetery District</b>	<b>0.01</b>	<b>0.00</b>	<b>0.00</b>	<b>0.00</b>	<b>0.00</b>	<b>0.00</b>	<b>0.00</b>	<b>0.00</b>	<b>0.00</b>	<b>0.00</b>	<b>0.01</b>	<b>0.00</b>	<b>0.02</b>
003S011W06N001S/1	0.01	0.00	0.00	0.00	0.00	0.00	0.00	0.00	0.00	0.00	0.01	0.00	0.02
<b>2910 - Long Beach, City of</b>	<b>2,747.81</b>	<b>3,101.90</b>	<b>2,898.10</b>	<b>2,377.47</b>	<b>1,964.21</b>	<b>2,744.15</b>	<b>2,817.54</b>	<b>2,734.32</b>	<b>2,920.90</b>	<b>2,671.95</b>	<b>2,990.28</b>	<b>2,676.12</b>	<b>32,644.75</b>
004S/12W-13F002S/COM21	232.06	233.12	225.79	239.18	238.58	232.43	232.27	214.85	219.16	211.62	222.48	209.47	2,711.01
004S/12W-13K001S/COM22	0.00	0.00	0.00	0.00	0.00	0.00	0.00	0.00	0.00	0.00	0.00	0.00	0.00
004S/12W-13Q001S/COM23	129.70	124.12	117.04	84.66	78.05	123.60	119.01	107.22	110.17	97.63	100.37	89.97	1,281.54
004S012W06J001S/NLB08	0.00	0.00	0.00	0.00	0.00	0.00	0.00	0.00	0.00	0.00	0.00	0.00	0.00
004S012W06J002S/NLB11	77.77	80.38	75.55	48.05	48.62	74.04	71.99	61.48	60.70	23.90	0.00	0.00	622.48
004S012W06K001S/NLB04	70.94	70.48	64.87	42.28	43.60	66.60	65.58	59.14	62.64	59.31	62.46	58.07	725.97
004S012W06K002S/NLB09	40.69	39.75	35.96	23.07	13.01	36.91	36.11	33.12	34.72	32.39	34.82	31.97	392.52
004S012W06K004S/NLB05	0.00	0.00	0.00	0.00	0.00	0.00	0.00	0.00	0.00	0.00	0.00	0.00	0.00
004S012W08M001S/NLB12	239.97	192.58	188.34	149.59	0.00	55.82	88.36	108.10	166.20	159.87	138.17	0.00	1,487.00
004S012W13B004S/COM19	201.99	199.20	184.44	121.08	58.42	186.77	196.64	177.42	181.28	164.42	171.20	160.05	2,002.91
004S012W13C003S/COM6A	0.00	0.00	0.00	0.00	0.00	0.00	0.00	0.00	0.00	0.00	0.00	0.00	0.00
004S012W13G001S/01017	23.58	27.11	2.18	32.21	1.16	0.00	0.00	6.49	4.47	0.00	31.28	11.07	139.55
004S012W13H001S/COM20	148.87	133.27	119.22	81.92	45.79	145.95	143.75	127.00	131.97	120.70	125.61	110.89	1,434.94
004S012W13J002S/1017B	0.00	0.00	0.00	0.00	0.00	0.00	0.00	0.00	0.00	0.00	0.00	0.00	0.00
004S012W13N002S/COM13	0.00	0.00	0.00	0.00	0.00	0.00	0.00	0.00	0.00	0.00	0.00	0.00	0.00
004S012W14A002S/COM10	86.91	91.05	88.00	77.45	38.80	92.08	92.22	85.17	90.90	84.42	88.62	84.07	999.69
004S012W14A004S/COM18	41.03	62.87	67.80	48.29	31.16	72.40	72.40	66.57	71.12	66.14	69.40	60.84	730.02

Appendix A - Groundwater Extractions Continued

SWN/Owner No.	JUL	AUG	SEPT	OCT	NOV	DEC	JAN	FEB	MAR	APR	MAY	JUN	TOTAL
<b>2910 - Long Beach, City of</b>	<b>2,747.81</b>	<b>3,101.90</b>	<b>2,898.10</b>	<b>2,377.47</b>	<b>1,964.21</b>	<b>2,744.15</b>	<b>2,817.54</b>	<b>2,734.32</b>	<b>2,920.90</b>	<b>2,671.95</b>	<b>2,990.28</b>	<b>2,676.12</b>	<b>32,644.75</b>
004S012W14B002S/COM17	0.00	0.00	0.00	0.00	0.00	0.00	57.30	153.53	164.32	153.26	136.47	153.82	818.70
004S012W14D004S/COM14	290.08	292.48	278.17	187.03	188.66	295.95	295.61	278.98	296.13	276.51	295.44	277.38	3,252.42
004S012W14K001S/AN206	0.00	0.00	0.00	0.00	0.00	0.00	0.00	0.00	0.00	0.00	0.00	0.00	0.00
004S012W14R001S/AN205	0.00	0.00	0.00	0.00	0.00	0.00	0.00	0.00	0.00	0.00	0.00	0.00	0.00
004S012W15A001S/COM16	74.62	72.54	69.63	15.65	0.00	0.00	0.00	0.00	0.00	0.00	0.00	0.00	232.44
004S012W15B003S/COM15	227.51	227.03	210.62	164.81	244.54	227.56	236.03	217.41	229.99	216.52	230.46	214.06	2,646.54
004S012W15N001S/COM25	4.03	143.08	135.84	119.27	91.36	143.41	143.26	135.04	143.67	131.68	143.17	132.86	1,466.67
004S012W16A001S/COM24	4.04	148.42	141.12	149.16	151.90	146.49	147.24	138.55	147.33	136.05	147.75	137.69	1,595.74
004S012W16J001S/AN026	0.00	0.00	0.00	0.00	0.00	0.00	0.00	0.00	0.00	0.00	0.00	0.00	0.00
004S012W16J003S/CIT09	16.52	23.01	24.00	26.39	28.67	25.69	24.75	22.58	22.51	21.77	23.27	20.53	279.69
004S012W16R001S/CIT08	20.20	15.95	15.53	17.58	19.59	17.43	17.27	15.78	17.04	15.86	16.76	14.72	203.71
004S012W17E001S/DEV09	128.34	120.55	107.51	77.72	42.29	112.66	111.39	101.20	105.74	99.28	107.42	105.18	1,219.28
004S012W17Q001S/DEV04	0.00	0.00	0.00	0.00	0.00	0.00	0.00	0.00	0.00	0.00	0.00	0.00	0.00
004S012W20G001S/DEV05	32.31	31.10	29.01	19.64	20.20	31.84	30.85	27.96	29.68	27.91	28.29	25.90	334.69
004S012W20K001S/CIT10	356.82	377.97	356.64	357.77	376.88	375.66	375.38	351.93	371.84	338.18	376.07	339.37	4,354.51
004S012W21M007S/CIT7A	4.66	119.20	105.50	77.37	52.35	14.87	0.00	0.00	0.00	0.00	29.68	81.78	485.41
004S012W23C001S/WIL1A	89.34	84.75	79.90	86.25	89.80	82.28	82.94	78.54	83.54	78.02	90.26	65.10	990.72
004S012W23K003S/AN201	0.00	0.00	0.00	0.00	0.00	0.00	0.00	0.00	0.00	0.00	0.00	0.00	0.00
004S012W24J001S/LBTFW	0.00	0.00	0.00	0.00	0.00	0.00	0.00	0.00	0.00	0.00	0.00	0.00	0.00
004S012W24M008S/WIS1A	0.00	0.00	0.00	0.00	0.00	0.00	0.00	0.00	0.00	0.00	146.10	135.45	281.55
004S012W25E001S/AN204	0.00	0.00	0.00	0.00	0.00	0.00	0.00	0.00	0.00	0.00	0.00	0.00	0.00
004S012W28H001S/ALA9	74.93	66.60	57.97	40.22	22.73	59.64	55.36	51.71	54.78	48.89	54.94	49.57	637.34
004S012W28H006S/ALA8	84.07	83.29	79.27	57.74	19.01	81.72	80.58	75.48	80.24	70.78	80.39	72.03	864.60
004S012W28H012S/ALA13	46.83	42.00	38.20	33.09	19.04	42.35	41.25	39.07	40.76	36.84	39.40	34.28	453.11
004S012W34B002S/TEST1	0.00	0.00	0.00	0.00	0.00	0.00	0.00	0.00	0.00	0.00	0.00	0.00	0.00
004S013W12E001S/NLB10	0.00	0.00	0.00	0.00	0.00	0.00	0.00	0.00	0.00	0.00	0.00	0.00	0.00



## Appendix A - Groundwater Extractions Continued

SWN/Owner No.	JUL	AUG	SEPT	OCT	NOV	DEC	JAN	FEB	MAR	APR	MAY	JUN	TOTAL
<b>2930 - Los Angeles County Rancho Los Amigos</b>	<b>27.36</b>	<b>23.94</b>	<b>26.14</b>	<b>24.51</b>	<b>26.19</b>	<b>10.29</b>	<b>13.94</b>	<b>16.60</b>	<b>22.84</b>	<b>20.21</b>	<b>25.17</b>	<b>28.21</b>	<b>265.40</b>
003S012W05P001S/DW002	27.20	23.14	26.11	24.48	26.16	8.26	13.92	16.55	22.77	20.17	25.16	28.15	262.07
003S012W05P003S/DW001	0.16	0.80	0.02	0.03	0.03	2.03	0.02	0.04	0.07	0.04	0.01	0.03	3.28
003S012W08F001S/PH003	0.00	0.00	0.01	0.00	0.00	0.00	0.00	0.01	0.00	0.00	0.00	0.03	0.05
<b>SWN/Owner No.</b>	<b>JUL</b>	<b>AUG</b>	<b>SEPT</b>	<b>OCT</b>	<b>NOV</b>	<b>DEC</b>	<b>JAN</b>	<b>FEB</b>	<b>MAR</b>	<b>APR</b>	<b>MAY</b>	<b>JUN</b>	<b>TOTAL</b>
<b>2920 - Los Angeles, City of Dept of Water and Power</b>	<b>809.89</b>	<b>790.90</b>	<b>766.78</b>	<b>443.61</b>	<b>707.95</b>	<b>802.03</b>	<b>794.98</b>	<b>744.67</b>	<b>791.07</b>	<b>763.57</b>	<b>596.68</b>	<b>383.10</b>	<b>8,395.23</b>
002S013W32R013S/1445Q	0.00	0.00	0.00	0.00	0.00	0.00	0.00	0.00	0.00	0.00	0.00	0.00	0.00
002S013W32R015S/1445R	114.94	113.66	107.45	109.13	108.31	111.43	110.70	103.45	108.70	104.98	55.21	0.00	1,147.96
002S013W32R016S/1445S	38.90	37.25	35.48	36.29	35.61	36.63	35.73	33.49	35.38	33.85	18.13	0.00	376.74
002S013W32R019S/14	223.50	221.14	209.96	213.16	211.76	222.24	221.87	210.65	222.50	214.39	114.75	0.00	2,285.92
002S013W32R020S/15	0.00	0.00	0.00	0.00	0.00	0.00	0.00	0.00	0.00	0.00	0.00	0.00	0.00
002S014W23H014S/1381L	0.00	0.00	0.00	0.00	0.00	0.00	0.00	0.00	0.00	0.00	0.00	0.00	0.00
002S014W23H017S/MM5	432.55	418.85	413.89	85.03	352.27	431.73	426.68	397.08	424.49	410.35	408.59	383.10	4,584.61
002S014W23H017S/MM5	0.00	0.00	0.00	0.00	0.00	0.00	0.00	0.00	0.00	0.00	0.00	0.00	0.00
<b>SWN/Owner No.</b>	<b>JUL</b>	<b>AUG</b>	<b>SEPT</b>	<b>OCT</b>	<b>NOV</b>	<b>DEC</b>	<b>JAN</b>	<b>FEB</b>	<b>MAR</b>	<b>APR</b>	<b>MAY</b>	<b>JUN</b>	<b>TOTAL</b>
<b>3010 - Lunday-Thagard Oil Company</b>	<b>6.53</b>	<b>6.93</b>	<b>6.84</b>	<b>6.79</b>	<b>5.43</b>	<b>5.72</b>	<b>5.81</b>	<b>6.51</b>	<b>5.74</b>	<b>6.80</b>	<b>6.60</b>	<b>6.74</b>	<b>76.44</b>
003S012W05D005S/SLY	6.53	6.93	6.84	6.79	5.43	5.72	5.81	6.51	5.74	6.80	6.60	6.74	76.44
<b>SWN/Owner No.</b>	<b>JUL</b>	<b>AUG</b>	<b>SEPT</b>	<b>OCT</b>	<b>NOV</b>	<b>DEC</b>	<b>JAN</b>	<b>FEB</b>	<b>MAR</b>	<b>APR</b>	<b>MAY</b>	<b>JUN</b>	<b>TOTAL</b>
<b>3040 - Lussman, Paul H. Jr., Et Al</b>	<b>0.00</b>	<b>0.00</b>	<b>0.06</b>	<b>0.00</b>	<b>0.00</b>	<b>0.06</b>	<b>0.00</b>	<b>0.00</b>	<b>0.06</b>	<b>0.00</b>	<b>0.00</b>	<b>0.06</b>	<b>0.24</b>
003S012W32G001S/1	0.00	0.00	0.06	0.00	0.00	0.06	0.00	0.00	0.06	0.00	0.00	0.06	0.24

Appendix A - Groundwater Extractions Continued

SWN/Owner No.	JUL	AUG	SEPT	OCT	NOV	DEC	JAN	FEB	MAR	APR	MAY	JUN	TOTAL
<b>3080 - Lynwood Park Mutual Water Company</b>	<b>18.40</b>	<b>30.11</b>	<b>12.08</b>	<b>23.70</b>	<b>21.66</b>	<b>21.52</b>	<b>7.98</b>	<b>15.57</b>	<b>15.69</b>	<b>16.70</b>	<b>25.42</b>	<b>20.96</b>	<b>229.79</b>
003S013W10R008S/NW25	2.56	15.26	8.90	2.30	7.60	8.34	0.91	2.13	2.32	2.50	4.65	3.58	61.05
003S013W10R009S/SOUTH	14.34	14.55	3.18	16.50	4.06	7.79	2.66	4.54	3.47	4.10	5.27	8.08	88.54
003S013W15H001S/MONA	1.50	0.30	0.00	4.90	10.00	5.39	4.41	8.90	9.90	10.10	15.50	9.30	80.20
<b>SWN/Owner No.</b>	<b>JUL</b>	<b>AUG</b>	<b>SEPT</b>	<b>OCT</b>	<b>NOV</b>	<b>DEC</b>	<b>JAN</b>	<b>FEB</b>	<b>MAR</b>	<b>APR</b>	<b>MAY</b>	<b>JUN</b>	<b>TOTAL</b>
<b>3060 - Lynwood, City of</b>	<b>475.30</b>	<b>494.47</b>	<b>440.95</b>	<b>432.88</b>	<b>392.07</b>	<b>357.11</b>	<b>359.45</b>	<b>339.46</b>	<b>343.99</b>	<b>357.31</b>	<b>372.53</b>	<b>385.80</b>	<b>4,751.32</b>
/	0.00	0.00	0.00	0.00	0.00	0.00	0.00	0.00	0.00	0.00	0.00	0.00	0.00
003S012W07C004S/0015A	0.00	0.00	0.00	0.00	0.00	0.00	0.00	0.00	0.00	0.00	0.00	0.00	0.00
003S012W18D007S/0017A	0.00	0.00	0.00	0.00	0.00	0.00	0.00	0.00	0.00	0.00	0.00	0.00	0.00
003S013W02Q001S/00003	0.00	0.00	0.00	0.00	0.00	0.00	0.00	0.00	0.00	0.00	0.00	0.00	0.00
003S013W03R001S/00004	0.00	0.00	0.00	0.00	0.00	0.00	0.00	0.00	0.00	0.00	0.00	0.00	0.00
003S013W10K001S/00019	218.53	214.67	165.74	177.46	110.67	15.27	0.08	0.00	0.00	0.00	0.00	0.00	902.42
003S013W11C001S/00006	0.00	0.00	0.00	0.00	0.00	0.00	0.00	0.00	0.00	0.00	0.00	0.00	0.00
003S013W11E001S/00011	48.37	52.71	56.45	53.16	65.05	84.45	85.55	84.13	88.77	89.71	89.24	88.62	886.21
003S013W12E004S/00008	108.60	115.75	105.80	106.67	108.22	114.29	123.30	116.84	110.34	127.40	131.36	130.61	1,399.18
003S013W12J001S/00005	0.00	0.00	0.00	0.00	0.00	0.00	0.00	0.00	0.00	0.00	0.00	20.28	20.28
003S013W12P001S/00020	0.00	0.00	0.00	0.00	0.00	0.00	0.00	0.00	0.00	0.00	0.00	0.00	0.00
003S013W12Q003S/00007	0.00	0.00	0.00	0.00	0.00	0.00	0.00	0.00	0.00	0.00	0.00	0.00	0.00
003S013W13D001S/00009	99.80	111.34	112.96	95.59	108.13	143.10	150.52	138.49	144.88	140.20	151.93	146.29	1,543.23
<b>SWN/Owner No.</b>	<b>JUL</b>	<b>AUG</b>	<b>SEPT</b>	<b>OCT</b>	<b>NOV</b>	<b>DEC</b>	<b>JAN</b>	<b>FEB</b>	<b>MAR</b>	<b>APR</b>	<b>MAY</b>	<b>JUN</b>	<b>TOTAL</b>
<b>3170 - Maywood Mutual Water Company No. 1</b>	<b>40.47</b>	<b>39.28</b>	<b>38.51</b>	<b>40.54</b>	<b>43.65</b>	<b>40.38</b>	<b>45.84</b>	<b>38.61</b>	<b>44.27</b>	<b>45.50</b>	<b>44.73</b>	<b>40.04</b>	<b>501.82</b>
002S013W24B002S/00004	0.00	0.00	0.00	0.00	0.00	0.00	0.00	0.00	0.00	0.00	0.00	0.00	0.00
002S013W24F001S/00003	40.47	39.28	38.51	40.54	43.65	40.38	45.84	38.61	44.27	45.50	44.73	40.04	501.82

Appendix A - Groundwater Extractions Continued

SWN/Owner No.	JUL	AUG	SEPT	OCT	NOV	DEC	JAN	FEB	MAR	APR	MAY	JUN	TOTAL
<b>3180 - Maywood Mutual Water Company No. 2</b>	90.45	33.85	88.99	95.22	91.36	90.78	89.90	85.14	90.31	91.94	92.73	96.30	1,036.97
002S012W18M001S/52ST	78.57	0.00	79.29	80.91	80.96	79.95	80.10	75.85	78.15	79.89	80.27	82.50	876.44
002S013W13M002S/MAYAV	11.88	33.85	9.70	14.31	10.40	10.83	9.80	9.29	12.16	12.05	12.46	13.80	160.53
<b>SWN/Owner No.</b>	<b>JUL</b>	<b>AUG</b>	<b>SEPT</b>	<b>OCT</b>	<b>NOV</b>	<b>DEC</b>	<b>JAN</b>	<b>FEB</b>	<b>MAR</b>	<b>APR</b>	<b>MAY</b>	<b>JUN</b>	<b>TOTAL</b>
<b>3190 - Maywood Mutual Water Company No. 3</b>	114.69	97.15	101.75	90.33	102.39	93.74	90.30	89.28	93.19	97.79	77.48	102.03	1,150.12
002S012W19C003S/3	77.75	63.31	66.72	59.42	74.85	66.46	66.84	65.18	64.99	59.63	37.48	56.54	759.17
002S012W19J003S/DIST4	36.94	33.84	35.03	30.91	27.54	27.28	23.46	24.10	23.66	18.09	19.04	19.83	319.72
002S012W19M003S/Prospect Well	0.00	0.00	0.00	0.00	0.00	0.00	0.00	0.00	0.00	0.00	0.00	0.00	0.00
2S12W19M04S/	0.00	0.00	0.00	0.00	0.00	0.00	0.00	0.00	4.54	20.07	20.96	25.66	71.23
<b>SWN/Owner No.</b>	<b>JUL</b>	<b>AUG</b>	<b>SEPT</b>	<b>OCT</b>	<b>NOV</b>	<b>DEC</b>	<b>JAN</b>	<b>FEB</b>	<b>MAR</b>	<b>APR</b>	<b>MAY</b>	<b>JUN</b>	<b>TOTAL</b>
<b>3360 - Montebello Land and Water Company</b>	271.58	276.90	258.12	260.76	240.78	228.77	209.41	218.30	223.76	230.39	242.77	257.16	2,918.70
002S012W11G001S/00014	36.61	50.90	56.91	52.83	45.14	37.49	39.45	44.65	42.37	39.49	48.93	59.46	554.23
002S012W11R004S/0011A	33.17	25.20	8.47	30.03	22.37	24.59	23.98	29.75	25.90	31.80	27.65	19.08	301.99
002S012W12E005S/00009	0.00	34.89	17.14	4.14	33.99	38.12	38.96	34.17	40.83	41.04	42.89	45.42	371.59
002S012W12E006S/00010	38.33	32.33	36.12	36.97	28.41	28.86	30.48	32.29	36.00	37.51	36.49	40.61	414.40
002S012W12E007S/0008A	44.81	38.25	41.45	42.80	35.89	38.32	37.90	38.63	40.08	41.60	44.25	46.85	490.83
002S012W12E008S/00012	72.26	54.93	56.99	54.60	42.52	24.45	0.00	0.00	0.00	0.00	0.00	4.04	309.79
002S012W12M002S/00007	46.40	40.40	41.04	39.39	32.46	36.94	38.64	38.81	38.58	38.95	42.56	41.70	475.87
<b>SWN/Owner No.</b>	<b>JUL</b>	<b>AUG</b>	<b>SEPT</b>	<b>OCT</b>	<b>NOV</b>	<b>DEC</b>	<b>JAN</b>	<b>FEB</b>	<b>MAR</b>	<b>APR</b>	<b>MAY</b>	<b>JUN</b>	<b>TOTAL</b>
<b>3351 - Montebello, City of</b>	12.73	11.78	11.78	12.78	10.15	10.65	10.52	11.04	10.71	11.62	12.36	11.16	137.28
002S012W22J002S/MONT1	12.73	11.78	11.78	12.78	10.15	10.65	10.52	11.04	10.71	11.62	12.36	11.16	137.28

Appendix A - Groundwater Extractions Continued

SWN/Owner No.	JUL	AUG	SEPT	OCT	NOV	DEC	JAN	FEB	MAR	APR	MAY	JUN	TOTAL
<b>3517 - Newark Group, Inc., The</b>	<b>16.54</b>	<b>15.83</b>	<b>16.19</b>	<b>15.86</b>	<b>16.51</b>	<b>15.40</b>	<b>16.42</b>	<b>16.57</b>	<b>17.29</b>	<b>16.27</b>	<b>15.93</b>	<b>16.86</b>	<b>195.67</b>
002S012W20E001S/1	16.54	15.83	16.19	15.86	16.51	15.40	16.42	16.57	17.29	16.27	15.92	16.86	195.66
002S012W20M002S/2	0.00	0.00	0.00	0.00	0.00	0.00	0.00	0.00	0.00	0.00	0.01	0.00	0.01
<b>3546 - Northrop Grumman/Omega Chemical</b>	<b>0.82</b>	<b>0.65</b>	<b>0.29</b>	<b>0.57</b>	<b>0.50</b>	<b>0.54</b>	<b>0.36</b>	<b>0.46</b>	<b>0.50</b>	<b>0.42</b>	<b>0.37</b>	<b>0.35</b>	<b>5.83</b>
/	0.11	0.05	0.08	0.12	0.26	0.24	0.19	0.25	0.24	0.19	0.16	0.18	0.76
/	0.02	0.05	0.02	0.03	0.00	0.01	0.02	0.02	0.01	0.01	0.02	0.01	0.22
/	0.08	0.06	0.02	0.03	0.09	0.09	0.06	0.07	0.08	0.06	0.06	0.06	2.07
/	0.17	0.16	0.05	0.08	0.02	0.12	0.04	0.05	0.08	0.06	0.09	0.08	0.77
/	0.11	0.08	0.05	0.10	0.07	0.06	0.04	0.05	0.08	0.09	0.03	0.01	1.00
002S011W28E001S/EW-1	0.01	0.00	0.00	0.00	0.00	0.00	0.00	0.00	0.00	0.00	0.00	0.00	0.01
002S011W28E002S/EW-2	0.20	0.23	0.07	0.20	0.04	0.01	0.00	0.01	0.00	0.00	0.00	0.00	0.76
002S011W28E003S/EW-3	0.08	0.00	0.00	0.00	0.00	0.00	0.00	0.00	0.00	0.00	0.00	0.00	0.08
002S011W28E004S/EW-4	0.00	0.00	0.00	0.00	0.00	0.00	0.00	0.00	0.00	0.00	0.00	0.00	0.00
002S011W28E005S/EW-5	0.04	0.02	0.00	0.01	0.02	0.01	0.01	0.01	0.01	0.01	0.01	0.01	0.16
<b>3550 - Norwalk, City of</b>	<b>71.09</b>	<b>71.82</b>	<b>64.58</b>	<b>67.43</b>	<b>63.49</b>	<b>62.26</b>	<b>58.60</b>	<b>59.54</b>	<b>61.75</b>	<b>65.85</b>	<b>69.84</b>	<b>71.57</b>	<b>787.82</b>
003S011W18K003S/10	39.30	39.00	33.30	37.00	34.20	35.00	31.60	33.90	34.80	35.90	38.30	38.50	430.80
003S012W13L001S/LEF	2.11	0.62	1.98	2.90	0.51	1.35	0.17	1.00	0.99	0.25	0.17	2.29	14.34
003S012W13Q001S/TAD	29.68	32.20	29.30	27.53	28.78	25.91	26.83	24.64	25.96	29.70	31.37	30.78	342.68

## Appendix A - Groundwater Extractions Continued

SWN/Owner No.	JUL	AUG	SEPT	OCT	NOV	DEC	JAN	FEB	MAR	APR	MAY	JUN	TOTAL
<b>3640 - Orchard Dale Water District</b>	<b>188.72</b>	<b>198.90</b>	<b>174.28</b>	<b>161.49</b>	<b>151.42</b>	<b>147.54</b>	<b>127.86</b>	<b>133.29</b>	<b>136.39</b>	<b>163.52</b>	<b>145.21</b>	<b>178.43</b>	<b>1,907.05</b>
002S011W19F001S/8	47.74	44.41	42.65	39.01	35.77	38.32	43.94	36.65	42.68	49.10	66.71	43.77	530.75
002S011W19M001S/9	4.30	40.30	37.11	34.63	32.66	33.61	36.26	30.47	33.04	38.31	48.51	32.55	401.75
002S011W19P002S/10	59.62	52.46	41.20	38.71	36.09	34.08	10.19	29.19	35.45	76.11	29.99	20.34	463.43
002S011W19P003S/11	77.06	61.73	53.32	49.14	46.90	41.53	37.47	36.98	25.22	0.00	0.00	81.77	511.12
<b>SWN/Owner No.</b>	<b>JUL</b>	<b>AUG</b>	<b>SEPT</b>	<b>OCT</b>	<b>NOV</b>	<b>DEC</b>	<b>JAN</b>	<b>FEB</b>	<b>MAR</b>	<b>APR</b>	<b>MAY</b>	<b>JUN</b>	<b>TOTAL</b>
<b>3745 - Paradise Memorial Park</b>	<b>1.13</b>	<b>1.39</b>	<b>2.34</b>	<b>1.45</b>	<b>1.21</b>	<b>0.30</b>	<b>0.65</b>	<b>0.00</b>	<b>0.49</b>	<b>1.66</b>	<b>3.14</b>	<b>1.91</b>	<b>15.67</b>
003S012W01K009S/1	1.13	1.39	2.34	1.45	1.21	0.30	0.65	0.00	0.49	1.66	3.14	1.91	15.67
<b>SWN/Owner No.</b>	<b>JUL</b>	<b>AUG</b>	<b>SEPT</b>	<b>OCT</b>	<b>NOV</b>	<b>DEC</b>	<b>JAN</b>	<b>FEB</b>	<b>MAR</b>	<b>APR</b>	<b>MAY</b>	<b>JUN</b>	<b>TOTAL</b>
<b>3760 - Paramount Unified School District</b>	<b>0.58</b>	<b>2.87</b>	<b>1.26</b>	<b>1.82</b>	<b>1.81</b>	<b>0.54</b>	<b>0.00</b>	<b>1.86</b>	<b>1.84</b>	<b>2.60</b>	<b>3.06</b>	<b>2.58</b>	<b>20.82</b>
003S012W33F002S/COKE	0.58	2.87	1.26	1.82	1.81	0.54	0.00	1.86	1.84	2.60	3.06	2.58	20.82
<b>SWN/Owner No.</b>	<b>JUL</b>	<b>AUG</b>	<b>SEPT</b>	<b>OCT</b>	<b>NOV</b>	<b>DEC</b>	<b>JAN</b>	<b>FEB</b>	<b>MAR</b>	<b>APR</b>	<b>MAY</b>	<b>JUN</b>	<b>TOTAL</b>
<b>3755 - Paramount, City of</b>	<b>443.59</b>	<b>540.28</b>	<b>512.82</b>	<b>517.52</b>	<b>492.23</b>	<b>327.13</b>	<b>79.80</b>	<b>335.76</b>	<b>430.74</b>	<b>466.15</b>	<b>510.61</b>	<b>541.46</b>	<b>5,198.09</b>
003S012W19E005S/10	187.85	257.00	254.11	252.87	229.20	183.89	44.02	181.55	230.35	228.64	246.59	238.50	2,534.57
003S012W20F008S/13	3.08	6.52	6.31	4.60	3.21	44.33	34.49	19.12	5.22	4.90	6.63	28.49	166.90
003S012W28D001S/14	252.66	276.76	252.40	260.05	259.82	98.91	1.29	135.09	195.17	232.61	257.39	274.47	2,496.62

Appendix A - Groundwater Extractions Continued

SWN/Owner No.	JUL	AUG	SEPT	OCT	NOV	DEC	JAN	FEB	MAR	APR	MAY	JUN	TOTAL
<b>3780 - Park Water Company</b>	<b>378.12</b>	<b>411.75</b>	<b>375.30</b>	<b>345.70</b>	<b>338.12</b>	<b>54.41</b>	<b>185.68</b>	<b>240.56</b>	<b>357.11</b>	<b>444.92</b>	<b>401.85</b>	<b>390.40</b>	<b>3,923.92</b>
003S011W19E002S/29K	0.00	0.00	0.00	0.00	0.00	0.00	0.00	0.00	0.00	0.00	0.00	0.00	0.00
003S011W19Q001S/29H	0.00	0.00	0.00	0.00	0.00	0.00	0.00	0.00	0.00	0.00	0.00	0.00	0.00
003S012W11K006S/41A	33.98	37.20	37.94	42.63	45.71	0.00	16.84	44.59	56.75	93.88	67.48	80.61	557.61
003S012W14F001S/28B	70.06	92.75	95.98	64.65	54.98	10.12	44.44	84.84	92.13	63.55	11.25	0.00	684.75
003S012W14J001S/46C	120.35	81.34	70.95	69.19	65.79	11.83	52.47	7.37	83.81	122.61	121.43	111.35	918.49
003S012W16H001S/40D	43.36	41.74	33.60	42.85	46.70	1.37	0.00	0.07	20.14	51.52	63.12	48.22	392.69
003S012W22A001S/40B	0.00	0.00	0.00	0.00	0.00	0.00	0.00	0.00	0.00	0.00	0.00	0.00	0.00
003S012W24K001S/6E	0.00	0.00	0.00	0.00	0.00	0.00	0.00	0.00	0.00	0.00	0.00	0.00	0.00
003S013W09H001S/19C	64.19	102.92	90.60	78.84	75.58	18.34	41.72	68.27	63.62	72.86	89.23	105.05	871.22
003S013W13F004S/4B	0.33	0.61	1.10	2.62	0.00	0.00	0.00	0.00	0.00	12.83	1.95	13.39	32.83
003S013W16K001S/12B	0.00	0.00	0.00	0.00	0.00	0.00	0.00	0.00	0.00	0.00	0.00	0.00	0.00
003S013W21B001S/13C	0.00	0.00	0.00	0.00	0.00	0.00	0.00	0.00	0.00	0.00	0.00	0.00	0.00
003S013W21C006S/13B	0.00	0.00	0.00	0.00	0.00	0.00	0.00	0.00	0.00	0.00	0.00	0.00	0.00
003S013W25F004S/9D	45.85	55.19	45.13	44.92	49.36	12.75	30.21	35.42	40.66	27.67	47.39	31.78	466.33

Appendix A - Groundwater Extractions Continued

SWN/Owner No.	JUL	AUG	SEPT	OCT	NOV	DEC	JAN	FEB	MAR	APR	MAY	JUN	TOTAL
<b>3853 - Pico Rivera, City of</b>	<b>415.08</b>	<b>430.04</b>	<b>392.42</b>	<b>363.10</b>	<b>340.06</b>	<b>307.38</b>	<b>283.97</b>	<b>291.23</b>	<b>303.09</b>	<b>337.29</b>	<b>363.18</b>	<b>412.30</b>	<b>4,239.14</b>
002S011W05P001S/GOLF1	12.00	11.44	10.44	6.01	0.00	2.34	2.59	1.86	3.66	4.30	7.01	8.20	69.85
002S011W07C005S/NOTW CB2	3.63	0.50	0.01	1.98	0.01	0.00	0.00	1.24	0.00	0.00	0.00	0.00	7.37
002S011W07D010S/NOTW CB1	12.30	3.46	0.40	2.44	0.01	0.00	0.00	5.79	0.00	0.00	0.00	0.00	24.40
002S012W12A001S/W1	8.73	6.13	16.60	10.55	9.80	5.46	4.21	7.38	4.70	8.86	8.95	5.05	96.42
002S012W12A005S/W2	179.50	189.08	165.60	163.28	159.29	161.46	163.57	154.04	186.99	181.04	182.04	179.33	2,065.22
002S012W23B004S/W3	5.84	5.43	8.07	9.99	6.52	5.43	3.75	3.64	2.78	2.28	6.06	7.69	67.48
002S012W23B008S/W4	128.72	141.27	134.66	119.77	118.46	117.62	104.13	104.36	34.15	130.27	139.59	142.21	1,415.21
002S012W25E013S/W10	0.00	0.00	0.00	0.00	0.00	0.00	0.00	0.00	0.00	0.00	0.00	0.00	0.00
002S012W25G001S/W12	27.35	51.64	35.49	29.77	22.44	3.22	1.52	2.72	40.32	2.20	7.91	48.15	272.73
002S012W25G002S/W11	4.35	3.68	6.52	6.55	7.75	2.39	1.44	3.10	2.98	2.78	2.10	2.47	46.11
002S012W25M001S/W9	0.00	0.00	0.00	0.00	0.00	0.00	0.00	0.00	0.00	0.00	0.00	0.00	0.00
002S012W26D007S/W5	30.80	17.07	13.38	11.77	15.78	9.46	2.76	7.10	27.51	5.56	9.52	19.03	169.74
002S012W26E003S/W6	0.00	0.00	0.00	0.00	0.00	0.00	0.00	0.00	0.00	0.00	0.00	0.17	0.17
002S012W26Q001S/W7	0.00	0.00	0.00	0.00	0.00	0.00	0.00	0.00	0.00	0.00	0.00	0.00	0.00
002S012W36M006S/W8	1.86	0.34	1.25	0.99	0.00	0.00	0.00	0.00	0.00	0.00	0.00	0.00	4.44
<b>3850 - Pico Water District</b>	<b>253.23</b>	<b>260.17</b>	<b>232.37</b>	<b>224.68</b>	<b>211.45</b>	<b>203.10</b>	<b>187.53</b>	<b>193.50</b>	<b>201.18</b>	<b>214.23</b>	<b>234.65</b>	<b>253.15</b>	<b>2,669.24</b>
002S011W07M004S/7	0.00	0.00	0.00	0.00	0.00	0.00	0.00	0.00	0.00	0.00	0.00	0.00	0.00
002S011W07P002S/10	111.71	142.49	126.68	133.33	119.71	118.25	108.72	109.31	120.11	126.62	131.36	130.63	1,478.92
002S011W18B008S/4A	6.38	1.41	0.39	0.63	0.17	0.60	0.23	1.85	1.24	5.84	13.75	25.89	58.38
002S011W18C003S/2	0.00	0.00	0.00	0.00	0.00	0.00	0.00	0.00	0.00	0.00	0.00	0.00	0.00
002S012W12Q001S/9A	0.00	0.00	0.00	0.00	0.00	0.00	0.00	0.00	0.00	0.00	0.00	0.00	0.00
002S012W13L005S/8	85.12	65.57	71.01	67.98	19.37	13.58	66.45	59.84	57.64	81.77	89.54	96.63	774.50
002S012W24E007S/5A	50.02	50.70	34.29	22.74	72.20	70.67	12.13	22.50	22.19	0.00	0.00	0.00	357.44
002S012W25E010S/6	0.00	0.00	0.00	0.00	0.00	0.00	0.00	0.00	0.00	0.00	0.00	0.00	0.00

Appendix A - Groundwater Extractions Continued

SWN/Owner No.	JUL	AUG	SEPT	OCT	NOV	DEC	JAN	FEB	MAR	APR	MAY	JUN	TOTAL
<b>4115 - Rockview Dairies, Inc.</b>	14.36	15.17	15.56	16.48	14.78	14.14	14.54	13.48	14.13	13.70	14.44	13.61	174.39
003S012W05C008S/NEW2	14.36	15.17	15.56	16.48	14.78	14.14	14.54	13.48	14.13	13.70	14.44	13.61	174.39
<b>SWN/Owner No.</b>	<b>JUL</b>	<b>AUG</b>	<b>SEPT</b>	<b>OCT</b>	<b>NOV</b>	<b>DEC</b>	<b>JAN</b>	<b>FEB</b>	<b>MAR</b>	<b>APR</b>	<b>MAY</b>	<b>JUN</b>	<b>TOTAL</b>
<b>4150 - Roman Catholic Archbishop of Los Angeles</b>	45.26	42.06	31.40	26.43	24.28	8.77	27.45	18.24	23.69	30.46	33.04	31.17	342.25
002S012W06K010S/Yard #4	45.17	41.77	31.11	26.03	24.05	8.64	27.42	18.14	23.61	30.31	33.04	31.17	340.46
002S012W06L001S/PKLOT	0.00	0.00	0.00	0.00	0.00	0.00	0.00	0.00	0.00	0.00	0.00	0.00	0.00
003S011W31N003S/HFPAR	0.09	0.29	0.29	0.40	0.23	0.13	0.03	0.10	0.08	0.15	0.00	0.00	1.79
<b>SWN/Owner No.</b>	<b>JUL</b>	<b>AUG</b>	<b>SEPT</b>	<b>OCT</b>	<b>NOV</b>	<b>DEC</b>	<b>JAN</b>	<b>FEB</b>	<b>MAR</b>	<b>APR</b>	<b>MAY</b>	<b>JUN</b>	<b>TOTAL</b>
<b>4330 - San Gabriel Valley Water Company</b>	162.23	161.47	151.50	148.87	149.37	107.27	68.87	111.10	111.40	135.60	147.82	126.26	1,581.76
002S011W18Q001S/W1C	0.76	0.28	0.42	0.20	0.48	0.39	0.37	0.48	0.35	0.39	0.49	0.62	5.23
002S011W18Q007S/W1E	0.00	0.00	0.00	0.00	0.00	0.00	0.00	0.00	0.00	0.00	0.00	0.00	0.00
002S011W19F007S/W6C	160.12	161.19	148.92	148.21	148.32	106.49	67.87	109.78	110.35	134.54	146.01	124.83	1,566.63
002S011W19F008S/W6D	1.35	0.00	2.16	0.46	0.57	0.39	0.63	0.84	0.70	0.67	1.32	0.81	9.90
<b>SWN/Owner No.</b>	<b>JUL</b>	<b>AUG</b>	<b>SEPT</b>	<b>OCT</b>	<b>NOV</b>	<b>DEC</b>	<b>JAN</b>	<b>FEB</b>	<b>MAR</b>	<b>APR</b>	<b>MAY</b>	<b>JUN</b>	<b>TOTAL</b>
<b>4335 - Santa Fe Springs, City of</b>	261.66	257.96	256.10	270.89	365.15	257.38	204.48	176.87	222.82	299.09	253.81	227.30	3,053.51
002S011W07C005S/NOTW CB2	59.65	32.48	7.05	121.30	119.43	26.63	140.28	31.37	59.07	216.87	211.57	178.46	1,204.16
002S011W07D010S/NOTW CB1	202.01	225.48	249.05	149.59	125.03	194.47	64.20	145.50	104.27	0.28	0.46	44.32	1,504.66
002S011W30R003S/1	0.00	0.00	0.00	0.00	0.00	0.00	0.00	0.00	0.00	0.00	0.00	0.00	0.00
003S011W06D003S/4	0.00	0.00	0.00	0.00	0.00	0.00	0.00	0.00	0.00	0.00	0.00	0.00	0.00
003S011W20R009S/2	0.00	0.00	0.00	0.00	0.00	0.00	0.00	0.00	0.00	0.00	0.00	0.00	0.00
003S011W21B004S/12	0.00	0.00	0.00	0.00	120.69	36.28	0.00	0.00	59.48	81.94	41.78	4.52	344.69
003S012W01F008S/309W2	0.00	0.00	0.00	0.00	0.00	0.00	0.00	0.00	0.00	0.00	0.00	0.00	0.00



## Appendix A - Groundwater Extractions Continued

SWN/Owner No.	JUL	AUG	SEPT	OCT	NOV	DEC	JAN	FEB	MAR	APR	MAY	JUN	TOTAL
<b>4345 - Sativa L A County Water District</b>	45.70	43.65	40.18	42.87	33.36	34.53	40.84	31.70	32.82	35.10	36.64	42.42	459.81
003S013W15C002S/00004	0.00	0.00	0.00	0.00	0.00	0.00	0.00	0.00	0.00	0.00	0.00	0.00	0.00
003S013W15G001S/00003	0.00	0.10	17.81	16.35	22.76	12.40	5.50	27.51	25.53	31.83	27.30	17.29	204.38
003S013W15M004S/00002	5.81	18.74	7.98	0.00	5.14	7.53	0.00	0.06	0.02	0.01	0.11	0.02	45.42
003S013W15M005S/00005	39.89	24.81	14.39	26.52	5.46	14.60	35.34	4.13	7.27	3.26	9.23	25.11	210.01

SWN/Owner No.	JUL	AUG	SEPT	OCT	NOV	DEC	JAN	FEB	MAR	APR	MAY	JUN	TOTAL
<b>4349 - Scantlebury, Robert P.</b>	0.00	0.00	0.19	0.00	0.00	0.10	0.00	0.00	0.08	0.00	0.00	0.36	0.73
003S011W07N001S/1	0.00	0.00	0.19	0.00	0.00	0.10	0.00	0.00	0.08	0.00	0.00	0.36	0.73

SWN/Owner No.	JUL	AUG	SEPT	OCT	NOV	DEC	JAN	FEB	MAR	APR	MAY	JUN	TOTAL
<b>4378 - September Properties LLC</b>	0.11	0.02	0.08	0.07	0.11	0.03	0.01	0.05	0.07	0.06	0.06	0.17	0.84
003S012W35A006S/2	0.11	0.02	0.08	0.07	0.11	0.03	0.01	0.05	0.07	0.06	0.06	0.17	0.84

SWN/Owner No.	JUL	AUG	SEPT	OCT	NOV	DEC	JAN	FEB	MAR	APR	MAY	JUN	TOTAL
<b>2623 - SFPP L.P.</b>	0.00	0.00	4.29	0.00	0.00	4.55	0.00	0.00	2.36	0.00	0.00	2.63	13.83
9S99W99B99S/--	0.00	0.00	4.29	0.00	0.00	4.55	0.00	0.00	2.36	0.00	0.00	2.63	13.83

SWN/Owner No.	JUL	AUG	SEPT	OCT	NOV	DEC	JAN	FEB	MAR	APR	MAY	JUN	TOTAL
<b>4450 - Signal Hill, City of</b>	158.85	164.41	94.69	158.39	144.60	137.72	122.03	135.39	134.70	144.52	151.36	162.19	1,708.85
003S012W31B001S/7	101.59	105.25	60.94	102.08	92.55	88.21	81.80	86.95	85.94	92.15	97.15	103.82	1,098.43
003S012W31J002S/8	57.26	59.16	33.75	56.31	52.05	49.51	40.23	48.44	48.76	52.37	54.21	58.37	610.42
004S012W20M001S/9	0.00	0.00	0.00	0.00	0.00	0.00	0.00	0.00	0.00	0.00	0.00	0.00	0.00

Appendix A - Groundwater Extractions Continued

SWN/Owner No.	JUL	AUG	SEPT	OCT	NOV	DEC	JAN	FEB	MAR	APR	MAY	JUN	TOTAL
<b>4590 - South Gate, City of</b>	<b>661.95</b>	<b>714.00</b>	<b>642.89</b>	<b>629.70</b>	<b>626.68</b>	<b>571.42</b>	<b>579.62</b>	<b>544.79</b>	<b>564.67</b>	<b>648.81</b>	<b>594.41</b>	<b>652.53</b>	<b>7,431.47</b>
002S012W31M002S/00007	0.00	0.00	0.00	0.00	0.00	0.00	0.00	0.00	0.00	0.00	0.00	0.00	0.00
002S012W31Q002S/00025	0.00	0.00	0.00	0.00	0.00	0.00	0.00	0.00	0.00	0.00	0.00	0.00	0.00
002S012W31Q003S/00024	0.00	0.00	0.00	91.50	183.32	122.10	137.90	132.58	135.23	165.21	157.10	152.80	1,277.74
002S013W34Q003S/00026	3.22	20.73	7.49	1.02	19.12	0.18	4.24	0.29	21.46	67.27	27.10	1.74	173.86
002S013W34R001S/00027	0.00	0.00	0.00	3.49	33.71	4.31	17.18	19.87	21.56	32.15	98.61	158.91	389.79
002S013W35A002S/28	259.26	266.42	254.62	232.81	222.33	180.06	188.02	175.74	144.89	172.46	154.37	153.52	2,404.50
003S012W05M001S/0022B	0.00	0.00	0.00	0.00	0.00	0.00	0.00	0.00	0.00	0.00	0.00	0.00	0.00
003S012W06B003S/00023	0.04	0.00	0.00	0.03	0.00	0.00	0.00	0.02	0.00	0.03	0.03	0.00	0.15
003S012W06D001S/00013	0.21	0.00	0.00	0.21	0.00	0.00	0.19	0.00	0.24	0.00	0.00	0.24	1.09
003S012W06D002S/00014	245.73	260.31	193.57	151.42	87.44	135.21	128.40	110.38	124.39	84.04	82.05	0.57	1,603.51
003S012W06D003S/00018	153.49	163.55	1.25	0.35	0.09	0.51	27.11	0.32	0.48	23.65	13.68	80.38	464.86
003S012W06D004S/00019	0.00	2.99	185.96	148.87	80.67	129.05	76.58	105.59	116.42	104.00	61.47	104.37	1,115.97

SWN/Owner No.	JUL	AUG	SEPT	OCT	NOV	DEC	JAN	FEB	MAR	APR	MAY	JUN	TOTAL
<b>4540 - South Montebello Irrigation District</b>	<b>136.44</b>	<b>139.74</b>	<b>131.37</b>	<b>127.55</b>	<b>122.39</b>	<b>117.96</b>	<b>111.15</b>	<b>113.10</b>	<b>117.77</b>	<b>122.45</b>	<b>137.30</b>	<b>147.12</b>	<b>1,524.34</b>
002S012W13D007S/00005	16.98	12.03	14.11	7.93	9.20	10.64	15.84	17.60	17.99	17.70	33.27	19.93	193.22
002S012W14B002S/00001	0.00	0.00	0.00	0.00	0.00	0.00	0.00	0.00	0.00	0.00	0.00	0.00	0.00
002S012W14B007S/00002	0.00	0.00	0.00	0.00	0.00	0.00	0.00	0.00	0.00	0.00	0.00	0.00	0.00
002S012W14B008S/00003	24.79	26.05	28.82	30.14	29.95	24.55	22.11	19.35	26.43	25.35	29.30	22.83	309.67
002S012W15J004S/00006	26.16	34.34	38.29	64.14	34.76	61.73	50.97	53.79	57.23	52.06	61.68	45.91	581.06
002S012W22G002S/00007	68.51	67.32	50.15	25.34	48.48	21.04	22.23	22.36	16.12	27.34	13.05	58.45	440.39

Appendix A - Groundwater Extractions Continued

SWN/Owner No.	JUL	AUG	SEPT	OCT	NOV	DEC	JAN	FEB	MAR	APR	MAY	JUN	TOTAL
<b>4549 - Southern California Edison Company</b>	<b>11.67</b>	<b>9.01</b>	<b>6.40</b>	<b>6.68</b>	<b>3.27</b>	<b>3.08</b>	<b>2.56</b>	<b>6.15</b>	<b>4.75</b>	<b>6.83</b>	<b>8.16</b>	<b>10.47</b>	<b>79.03</b>
002S012W21N004S/LBSUB	0.00	0.00	0.00	0.00	0.00	0.00	0.00	0.00	0.00	0.00	0.00	0.00	0.00
002S012W32B002S/KGARF	0.00	0.00	0.00	0.00	0.00	0.00	0.00	0.00	0.00	0.00	0.00	0.00	0.00
003S012W07B005S/NKIMP	0.00	0.00	0.00	0.00	0.00	0.00	0.00	0.00	0.00	0.00	0.00	0.00	0.00
003S012W11A006S/SCED1	0.00	0.00	0.00	0.00	0.00	0.00	0.00	0.00	0.00	0.00	0.00	0.00	0.00
003S012W11B007S/CESUB	0.00	0.00	0.00	0.00	0.00	0.00	0.00	0.00	0.00	0.00	0.00	0.00	0.00
003S012W19G002S/ABILA	1.20	0.91	0.57	0.65	0.25	0.30	0.23	0.50	0.53	0.64	0.77	1.02	7.57
003S012W29K001S/PAR	0.00	0.00	0.00	0.00	0.00	0.00	0.00	0.00	0.00	0.00	0.00	0.00	0.00
003S012W30K002S/LHSUB	0.00	0.00	0.00	0.00	0.00	0.00	0.00	0.00	0.00	0.00	0.00	0.00	0.00
003S012W30L002S/ISHIB	0.00	0.00	0.00	0.00	0.00	0.00	0.00	0.00	0.00	0.00	0.00	0.00	0.00
003S013W25K001S/DEMED	0.00	0.00	0.00	0.00	0.00	0.00	0.00	0.00	0.00	0.00	0.00	0.00	0.00
003S013W25K002S/DEMHO	0.00	0.00	0.00	0.00	0.00	0.00	0.00	0.00	0.00	0.00	0.00	0.00	0.00
003S013W26H002S/DEMDZ	10.47	8.10	5.83	6.03	3.02	2.78	2.33	5.65	4.22	6.19	7.39	9.45	71.46
003S013W36C002S/DEMED	0.00	0.00	0.00	0.00	0.00	0.00	0.00	0.00	0.00	0.00	0.00	0.00	0.00
003S013W36N002S/RIVER	0.00	0.00	0.00	0.00	0.00	0.00	0.00	0.00	0.00	0.00	0.00	0.00	0.00
004S012W01P004S/DASUB	0.00	0.00	0.00	0.00	0.00	0.00	0.00	0.00	0.00	0.00	0.00	0.00	0.00
004S012W25K003S/DEMT2	0.00	0.00	0.00	0.00	0.00	0.00	0.00	0.00	0.00	0.00	0.00	0.00	0.00
004S013W02J005S/SCOTT	0.00	0.00	0.00	0.00	0.00	0.00	0.00	0.00	0.00	0.00	0.00	0.00	0.00

SWN/Owner No.	JUL	AUG	SEPT	OCT	NOV	DEC	JAN	FEB	MAR	APR	MAY	JUN	TOTAL
<b>4300 - St John Bosco School</b>	<b>2.92</b>	<b>3.47</b>	<b>3.06</b>	<b>2.33</b>	<b>4.16</b>	<b>0.85</b>	<b>0.36</b>	<b>1.07</b>	<b>1.51</b>	<b>2.95</b>	<b>3.51</b>	<b>4.42</b>	<b>30.61</b>
003S012W15K003S/15HP	2.92	3.47	3.06	2.33	4.16	0.85	0.36	1.07	1.51	2.95	3.51	4.42	30.61

## Appendix A - Groundwater Extractions Continued

SWN/Owner No.	JUL	AUG	SEPT	OCT	NOV	DEC	JAN	FEB	MAR	APR	MAY	JUN	TOTAL
<b>4810 - Suburban Water Systems</b>	315.13	316.49	301.73	301.88	262.28	262.05	255.44	218.64	245.18	255.74	261.07	247.64	3,243.27
/	0.00	0.00	0.00	0.00	0.00	0.00	0.00	0.00	0.00	0.00	0.00	0.00	0.00
003S011W22L003S/409W-3	221.86	222.55	210.04	208.76	195.20	181.86	174.02	142.65	170.99	183.86	189.84	179.82	2,281.45
003S011W27L001S/410	93.27	93.94	91.69	93.12	67.08	80.19	81.42	75.99	74.19	71.88	71.23	67.82	961.82
<b>SWN/Owner No.</b>	<b>JUL</b>	<b>AUG</b>	<b>SEPT</b>	<b>OCT</b>	<b>NOV</b>	<b>DEC</b>	<b>JAN</b>	<b>FEB</b>	<b>MAR</b>	<b>APR</b>	<b>MAY</b>	<b>JUN</b>	<b>TOTAL</b>
<b>4990 - Tract 349 Mutual Water Company</b>	65.46	64.36	61.17	60.96	57.46	57.28	56.95	54.95	57.05	57.04	60.63	63.85	717.16
002S012W31D001S/3	58.02	37.16	38.63	38.33	35.31	33.49	20.44	48.55	27.03	50.27	34.61	48.84	470.68
002S013W25C002S/2	7.44	27.20	22.54	22.63	22.15	23.79	36.51	6.40	30.02	6.77	26.02	15.01	246.48
<b>SWN/Owner No.</b>	<b>JUL</b>	<b>AUG</b>	<b>SEPT</b>	<b>OCT</b>	<b>NOV</b>	<b>DEC</b>	<b>JAN</b>	<b>FEB</b>	<b>MAR</b>	<b>APR</b>	<b>MAY</b>	<b>JUN</b>	<b>TOTAL</b>
<b>4980 - Tract Number 180 Water Company</b>	121.81	120.57	117.33	118.14	106.77	108.29	104.61	103.57	109.17	110.34	112.84	117.25	1,350.69
002S013W25H006S/6	65.07	60.61	59.34	59.73	53.75	54.44	58.23	53.21	54.84	49.93	56.94	69.79	695.88
002S013W25H008S/5	56.74	59.96	57.99	58.41	53.02	53.85	46.38	50.36	54.33	60.41	55.90	47.46	654.81
<b>SWN/Owner No.</b>	<b>JUL</b>	<b>AUG</b>	<b>SEPT</b>	<b>OCT</b>	<b>NOV</b>	<b>DEC</b>	<b>JAN</b>	<b>FEB</b>	<b>MAR</b>	<b>APR</b>	<b>MAY</b>	<b>JUN</b>	<b>TOTAL</b>
<b>5019 - Tucker, William M. &amp; or Robertson, Bobby Ray Jr.</b>	0.02	0.00	0.03	0.04	0.05	0.05	0.06	0.05	0.07	0.06	0.09	0.07	0.59
002S013W12P004S/BAND2	0.02	0.00	0.03	0.04	0.05	0.05	0.06	0.05	0.07	0.06	0.09	0.07	0.59

Appendix A - Groundwater Extractions Continued

SWN/Owner No.	JUL	AUG	SEPT	OCT	NOV	DEC	JAN	FEB	MAR	APR	MAY	JUN	TOTAL
<b>5460 - Vernon, City of</b>	584.21	540.82	534.53	535.18	476.66	464.76	442.16	457.47	516.25	493.22	484.19	645.18	6,174.63
002S013W10P005S/11	13.93	0.00	0.00	0.00	0.00	0.00	0.00	0.00	0.00	0.00	0.00	0.00	13.93
002S013W10P008S/16	0.00	0.00	0.00	0.00	0.00	0.00	0.00	0.00	0.00	0.00	28.23	157.72	185.95
002S013W11E004S/14	0.30	0.22	0.17	0.18	0.26	0.27	0.23	0.26	0.12	0.26	0.35	0.34	2.96
002S013W11R004S/12	20.60	8.88	11.52	26.75	13.36	32.08	17.94	15.27	31.10	31.26	10.37	9.27	228.40
002S013W11R006S/17	133.68	139.94	123.98	113.37	116.20	85.20	106.85	109.98	107.67	102.98	115.47	112.70	1,368.02
002S013W13H002S/20	91.05	93.90	90.37	91.47	87.05	89.91	93.42	97.29	99.47	96.96	91.25	107.25	1,129.39
002S013W14H004S/15	143.77	126.08	140.43	151.96	128.46	141.08	117.41	135.06	152.59	152.16	132.75	146.80	1,668.55
002S013W14H005S/19	180.88	171.80	168.06	151.45	131.33	116.22	106.31	99.61	125.30	109.60	105.77	111.10	1,577.43
002S013W15E002S/18	0.00	0.00	0.00	0.00	0.00	0.00	0.00	0.00	0.00	0.00	0.00	0.00	0.00
<b>5490 - Virginia Country Club</b>	0.00	0.00	27.83	15.40	7.08	9.32	4.36	20.54	0.13	21.29	21.92	9.31	137.18
004S013W12E010S/VIR2	0.00	0.00	27.83	15.40	7.08	9.32	4.36	20.54	0.13	21.29	21.92	9.31	137.18
004S013W12M006S/TEX1	0.00	0.00	0.00	0.00	0.00	0.00	0.00	0.00	0.00	0.00	0.00	0.00	0.00
<b>5610 - Walnut Park Mutual Water Company</b>	92.94	106.03	96.66	90.56	85.34	89.76	81.57	80.68	87.01	93.98	92.14	102.85	1,099.52
002S013W27B020S/10	10.35	42.27	58.77	0.51	53.17	67.50	33.52	35.74	39.58	56.27	30.79	67.08	495.55
002S013W27B022S/11	0.62	2.31	2.28	0.19	0.27	1.66	0.20	0.49	1.50	7.08	0.49	5.57	22.66
002S013W27B024S/12	81.97	61.45	35.61	89.86	31.90	20.60	47.85	44.45	45.93	30.63	60.86	30.20	581.31

Appendix A - Groundwater Extractions Continued

SWN/Owner No.	JUL	AUG	SEPT	OCT	NOV	DEC	JAN	FEB	MAR	APR	MAY	JUN	TOTAL
<b>5670 - Whittier Union High School District</b>	<b>2.84</b>	<b>3.16</b>	<b>1.73</b>	<b>0.00</b>	<b>2.58</b>	<b>1.41</b>	<b>0.04</b>	<b>1.16</b>	<b>1.20</b>	<b>2.90</b>	<b>4.62</b>	<b>2.59</b>	<b>24.23</b>
002S011W32J004S/SH550	2.84	3.16	1.73	0.00	2.58	1.41	0.04	1.16	1.20	2.90	4.62	2.59	24.23
003S011W03C001S/CHS40	0.00	0.00	0.00	0.00	0.00	0.00	0.00	0.00	0.00	0.00	0.00	0.00	0.00
003S012W01G009S/SF50	0.00	0.00	0.00	0.00	0.00	0.00	0.00	0.00	0.00	0.00	0.00	0.00	0.00

SWN/Owner No.	JUL	AUG	SEPT	OCT	NOV	DEC	JAN	FEB	MAR	APR	MAY	JUN	TOTAL
<b>5660 - Whittier, City of</b>	<b>259.42</b>	<b>296.84</b>	<b>261.96</b>	<b>200.93</b>	<b>244.92</b>	<b>267.13</b>	<b>274.31</b>	<b>258.93</b>	<b>269.62</b>	<b>263.94</b>	<b>269.44</b>	<b>245.60</b>	<b>3,113.04</b>
002S011W05N004S/00014	259.42	296.84	261.96	200.93	244.92	267.13	274.14	258.86	269.62	263.94	269.44	245.60	3,112.80
002S011W07C005S/NOTW CB2	0.00	0.00	0.00	0.00	0.00	0.00	0.00	0.00	0.00	0.00	0.00	0.00	0.00
002S011W07D010S/NOTW CB1	0.00	0.00	0.00	0.00	0.00	0.00	0.00	0.00	0.00	0.00	0.00	0.00	0.00
002S011W07H001S/00008	0.00	0.00	0.00	0.00	0.00	0.00	0.17	0.07	0.00	0.00	0.00	0.00	0.24
002S011W07J001S/00007	0.00	0.00	0.00	0.00	0.00	0.00	0.00	0.00	0.00	0.00	0.00	0.00	0.00

SWN/Owner No.	JUL	AUG	SEPT	OCT	NOV	DEC	JAN	FEB	MAR	APR	MAY	JUN	TOTAL
<b>5800 - Yamamoto, George and Alice Acct.</b>	<b>0.02</b>	<b>0.03</b>	<b>0.03</b>	<b>0.01</b>	<b>0.00</b>	<b>0.00</b>	<b>0.00</b>	<b>0.00</b>	<b>0.00</b>	<b>0.01</b>	<b>0.04</b>	<b>0.02</b>	<b>0.16</b>
003S012W29J002S/68TH	0.02	0.03	0.03	0.01	0.00	0.00	0.00	0.00	0.00	0.01	0.04	0.02	0.16

# Appendix B

## Successions of Allowed Pumping Allocations

June 2016

# Succession of Allowed Pumping Allocations

<b>ABBOTT, J. P., INC</b>	17.00		(NOW KNOWN AS AMERON PIPE PRODUCTS	
SOLD TO PICO COUNTY WATER DISTRICT	-17.00		GROUP-SOUTHERN CALIFORNIA DIVISION)	
TOTAL		0.00	TRANSFERRED TO AMERON PIPE PRODUCTS	
<b>ABC UNIFIED SCHOOL DISTRICT</b>			GROUP-SOUTHERN CALIFORNIA DIVISION	-150.00
SUCCESSOR TO ARTESIA SCHOOL DISTRICT	41.00		TOTAL	0.00
SUCCESSOR TO BECK AND THOMASON			<b>AMERICAN TEXTILE MAINTENANCE COMPANY</b>	
CONSTRUCTION CO	1.00		SUCCESSOR TO SOUTHERN SERVICE CO	
SUCCESSOR TO BLOOMFIELD SCHOOL DISTRICT	32.00		AND ENVIRONMENTALS, INC (12/10/2009)	65.00
SUCCESSOR TO CARMENITA SCHOOL DISTRICT	7.00		TOTAL	<b>65.00</b>
SUCCESSOR TO COTTON, HARRY LEE AND DORIS L	4.00		AMERON FABRICATION PRODUCTS	
SUCCESSOR TO KOOLHAAS, SIMON AND SOPHIE GRACE	7.00		SUCCESSOR TO AMERON PIPE PRODUCTS	
SUCCESSOR TO SUMIDA, KAZUO	2.00		GROUP-SOUTHERN CALIFORNIA DIVISION	150.00
SUCCESSOR IN PART TO EXCELSIOR UNION HIGH			SOLD TO DOMINGUEZ WATER CO	-150.00
SCHOOL DISTRICT	163.00		TOTAL	0.00
SUCCESSOR IN PART TO FIKSE, ALFRED JR AND AGGIE	10.00		AMERON, PIPE PRODUCTS GROUP-SOUTHERN	
SUCCESSOR IN PART TO VISSER BROTHERS	10.00		CALIFORNIA DIVISION	
CONDEMNED AND TRANSFERRED FROM CONTRERAS, R M	6.00		(FORMERLY KNOWN AS AMERICAN PIPE AND	
CONDEMNED AND TRANSFERRED FROM JONES, HENRY S			CONSTRUCTION CO)	
AND MADELYNE	1.00		TRANSFERRED FROM AMERICAN PIPE AND	
CONDEMNED AND TRANSFERRED FROM KAMPEN, FRITZ			CONSTRUCTION CO	150.00
AND CLARE	11.00		SOLD TO AMERON FABRICATION PRODUCTS	-150.00
CONDEMNED AND TRANSFERRED FROM LONG, MELVIN L			TOTAL	0.00
AND STELLA M	2.00		ANACONDA AMERICAN BRASS CO	
CONDEMNED AND TRANSFERRED FROM RYLAARSDAM,			(NOW KNOWN AS ARCO METALS CO, AMERICAN BRASS)	
SIMON AND MARY JANE	1.00		<b>ANGELES ABBEY MEMORIAL PARK, INC</b>	
TOTAL	298.00		(FORMERLY KNOWN AS MAUSOLEUM PARK, INC AND	
<b>ABEX CORP</b>			SUN HOLDING CORP)	
(FORMERLY KNOWN AS AMERICAN BRAKE SHOE CO			TRANSFERRED FROM MAUSOLEUM PARK, INC AND SUN	
TRANSFERRED FROM AMERICAN BRAKE SHOE CO	42.00		HOLDING CORP	4.00
SOLD IN PART TO D-H INVESTORS	-25.88		TOTAL	4.00
SOLD IN PART TO DOWNEY, CITY OF	-16.12		<b>ANKER, GERRIT</b> (SEE LISTING UNDER DE VRIES, AGNES)	
TOTAL		0.00	<b>AQUA CAPITAL MANAGEMENT LP</b>	
<b>ADAMS, CHARLES E</b>	6.00		SUCCESSOR TO NATIONAL OFFSETS, INC.	257.00
(CORTY VAN DYKE, TENANT)			SUCCESSOR TO CONAGRA TRADE GROUP, INC.	358.00
(SEE ADDITIONAL LISTING BELOW FOR ADAMS, CHARLES E)			SUCCESSOR TO NI INDUSTRIES	138.00
COMBINED AND TRANSFERRED TO ADAMS, CHARLES E			SUCCESSOR TO FILTROL CORPORATION	456.00
AND RHODA A	-6.00		SUCCESSOR IN PART TO NEWARK GROUP INC.	200.00
TOTAL		0.00	SUCCESSOR TO SMITH REX M	24.00
<b>ADAMS, CHARLES E AND RHODA E</b>	4.00		SUCCESSOR IN PART TO SMURFIT-STONE CONTAINER	
COMBINED AND TRANSFERRED FROM ADAMS, CHARLES E	6.00		ENTERPRISES, INC. (6/19/2007)	1,057.00
SOLD TO CONTINENTAL TITLE CO	-10.00		SUCCESSOR TO SMURFIT-STONE CONTAINER	
TOTAL		0.00	ENTERPRISES, INC. (5/28/2008)	1.00
<b>ADAMS, JULES H</b>			SUCCESSOR IN PART TO NEWARK GROUP INC.	200.00
SUCCESSOR TO PACKERS MUTUAL WATER CO	34.00		SUCCESSOR IN PART TO UNITED STATES GYPSUM	
SOLD TO HAMM, THEO BREWING CO	-34.00		COMPANY	900.00
TOTAL		0.00	SUCCESSOR TO SEVEN-UP/RC BOTTLING COMPANY OF	
<b>A E REALTORS</b>			SOUTHERN CALIFORNIA, INC.	
(SEE A E REALTY PARTNERS)			(NOW KNOWN AS AMERICAN BOTTLING	
<b>A E REALTY PARTNERS</b>			COMPANY, SUCCESSOR BY MERGER WITH DR.	
(FORMERLY A E REALTORS)			PEPPER BOTTLING COMPANY OF TEXAS) (10-19-2010)	69.00
SUCCESSOR IN PART TO KAISER AETNA	7.00		SUCCESSOR TO THE NEWARK GROUP, INC. (11-9-2011)	100.00
DEDICATED TO CERRITOS, CITY OF	-7.00		SOLD TO PARK WATER COMPANY (1-9-2014)	-600.00
TOTAL		0.00	SOLD TO LA HABRA HEIGHTS COUNTY WATER	
<b>AGAJANIAN, GEORGE E</b>			DISTRICT (5-1-14)	-50.00
SUCCESSOR TO BOTH OF, WILLIAM AND ANTONETTE	6.00		SOLD TO LOS ANGELES, CITY OF (12-18-14)	-1,500.00
SOLD TO TITLE INSURANCE AND TRUST CO	-6.00		SOLD TO BELLFLOWER SOMERSET MUTUAL WATER	
TOTAL		0.00	COMPANY (07-01-15)	-100.00
<b>AGUAYO, JUAN AND SALOME Y</b>	1.00		SOLD TO PUENTE BASIN WATER AGENCY (07-01-15)	-600.00
SOLD TO HORSESHOE CATTLE CO	-1.00		SOLD TO MONTEBELLO LAND AND WATER	
TOTAL		0.00	COMPANY (07-01-15)	-100.00
<b>AGUIAR DAIRY, INC</b>	26.00		SOLD TO PARK WATER COMPANY (07-01-16)	-120.00
SOLD TO CERRITOS, CITY OF	-26.00		SOLD TO LOS ANGELES, CITY OF (07-01-16)	-690.00
TOTAL		0.00	TOTAL	0.00
<b>AIRFLOOR CO OF CALIFORNIA, INC</b>	1.00		<b>ARCHDIOCESE OF LOS ANGELES EDUCATION AND</b>	
SOLD TO SMITH, PECKHAM AND PECKHAM	-1.00		<b>WELFARE CORP</b>	6.00
TOTAL		0.00	COMBINED WITH AND TRANSFERRED TO THE ROMAN	
<b>ALBERS, J N AND NELLIE</b>	78.00		CATHOLIC ARCHBISHOP OF LOS ANGELES	-6.00
SUCCESSOR TO TEUNE, TEUNIS AND NELLIE	17.00		TOTAL	0.00
SUCCESSOR TO WYBENGA, GERRIT AND RENA	8.00		<b>ARCO METALS CO, AMERICAN BRASS</b>	
SOLD IN PART TO LARWIN CO	-8.00		(FORMERLY KNOWN AS ANACONDA AMERICAN BRASS CO)	0.00
SOLD IN PART TO MAYWOOD MUTUAL WATER CO NO 3	-76.00		ARDEN-MAYFAIR, INC	
SOLD IN PART TO RIPHAGEN, VERNON E AND HELEN R			SUCCESSOR TO BUMA, DUKE AND MARTHA	6.00
VIA BB, LTD	-2.00		SUCCESSOR TO HAMSTRA, HENRY AND NELLY	26.00
SOLD IN PART TO TEUNE, TEUNIS AND NELLIE	-17.00		SUCCESSOR TO HARISHMENDY, ANTOINE AND CLAIRE	0.00
TOTAL		0.00	SUCCESSOR TO SMITH, LESTER W AND DONALD E	16.00
<b>ALEWYN, JAKE J AND MRS JAKE J ALEWYN AKA NORMALIE</b>			SUCCESSOR TO WISEMAN, FRED E AND GRAYCE ANNA	2.00
<b>MAY ALEWYN</b>			SUCCESSOR IN PART TO BOERSMA, FRANK AND ANGIE	25.00
(SEE LISTING UNDER GAMBONI, VICTOR E)			SOLD TO TITLE INSURANCE AND TRUST CO	-75.00
<b>ALGER, TOM AND HILDA</b>	7.00		TOTAL	0.00
DEDICATED TO CERRITOS, CITY OF	-7.00		<b>ARMSTRONG, GEORGE W AND RUTH H</b>	22.00
TOTAL		0.00	(ARMSTRONG POULTRY RANCH, TENANT)	
<b>ALVIS, CLARENCE M AND DORIS M</b>		0.00	SOLD TO ARMSTRONG, ROCK H	-22.00
<b>AMERICAN BRAKE SHOE CO</b>	42.00		TOTAL	0.00
(NOW KNOWN AS ABEX CORP)			ARMSTRONG, ROCK H	
TRANSFERRED TO ABEX CORP	-42.00		SUCCESSOR TO ARMSTRONG, GEORGE W AND RUTH H	22.00
TOTAL		0.00	SOLD TO INGLEWOOD, CITY OF	-22.00
<b>AMERICAN PIPE AND CONSTRUCTION CO</b>	150.00		TOTAL	0.00



<b>ARTESIA CEMETERY DISTRICT</b>	24.00		<b>BAKER COMMODITIES, INC</b>		
SOLD IN PART TO CERRITOS, CITY OF	-12.00		SUCCESSOR TO CALIFORNIA RENDERING CO, LTD	119.00	
TOTAL		12.00	SOLD TO PHOENIX TALLOW CO	-119.00	
<b>ARTESIA, CITY OF</b>		<b>24.00</b>	SUCCESSOR TO PHOENIX TALLOW CO	119.00	
<b>ARTESIA MILLING CO</b>			SOLD IN PART TO DARLING-DELAWARE CO, INC	-59.00	
(SEE LISTING UNDER ZUIDERVAART, DICK AND JANNA)			TOTAL		60.00
ARTESIA REFORMED CHURCH			<b>BAKER, DONALD L AND PATSY RUTH</b>	4.00	
SUCCESSOR TO KNORRINGA, SIMON	10.00		SOLD TO BERNADETTE INVESTMENT CO/GLA DEV CO	-4.00	
(NOW KNOWN AS NEW LIFE COMMUNITY CHURCH)			TOTAL		0.00
TRANSFERRED TO NEW LIFE COMMUNITY CHURCH	-10.00		<b>BAKKER, ALLEN</b>		0.00
TOTAL		0.00	<b>BANGMA, SAM AND IDA</b>	14.00	
<b>ARTESIA SCHOOL DISTRICT</b>	41.00		SOLD TO EUCLID BALL CO	-14.00	
SOLD TO ABC UNIFIED SCHOOL DISTRICT	-41.00		TOTAL		0.00
TOTAL		0.00	<b>BANK OF AMERICA NATIONAL TRUST AND SAVINGS ASSOC,</b>		
ARTHUR, ALLAN R AND EVAN C			<b>AS TRUSTEE OF TRUST CREATED BY WILL OF TONY</b>		
(FORMERLY KNOWN AS ARTHUR LAND CO, INC)			<b>V FRIETAS, DECEASED</b>	23.00	
TRANSFERRED FROM ARTHUR LAND CO, INC	10.00		(FRANK A GONSALVES, TENANT)		
SOLD TO BOAND, HARRY JR, ET AL	-10.00		DEDICATED TO CERRITOS, CITY OF	-23.00	
TOTAL		0.00	SUCCESSOR TO TRACT NUMBER ONE HUNDRED AND		
<b>ARTHUR LAND CO, INC</b>	10.00		EIGHTY WATER CO	913.00	
(NOW KNOWN AS ARTHUR, ALLAN R AND EVAN C)			SOLD TO TRACT NUMBER ONE HUNDRED AND		
TRANSFERRED TO ARTHUR, ALLAN R AND EVAN C	-10.00		EIGHTY WATER CO	-913.00	
TOTAL		0.00	TOTAL		0.00
<b>ARZOUAMAN, CHARLES AND NVART</b>	1.00		BANK OF THE WEST, A CALIFORNIA BANKING CORPORATION		
TRANSFERRED TO TAUREK, MARY (1-17-2012)	-1.00		SUCCESSOR IN INTEREST TO UNITED CALIFORNIA BANK,	18.50	
TOTAL		0.00	SOLD TO CITY OF CERRITOS	-18.50	
<b>ASHLAND CHEMICAL CO</b>			TOTAL		0.00
SUCCESSOR TO CATALIN CORP OF AMERICA	10.00		<b>BARBARIA, EMMA, AS TO UNDIVIDED ONE-HALF INTEREST;</b>		
SOLD TO BUTLER, THADDEUS L AND BARBARA A	-10.00		<b>JOHN BARBARIA, JR AND LORRAINE BARBARIA AS TO</b>		
TOTAL		0.00	UNDIVIDED ONE-FOURTH INTEREST; AND <b>FRANK</b>		
ACCOUNT REACTIVATED IN 1989-90 WITH ZERO WATER RIGHT	0.00		<b>BARBARIA AS TO UNDIVIDED ONE-FOURTH INTEREST</b>		
ASMUS, CONRAD E AND PHIL COOPER			(JOHN BARBARIA AND SONS DAIRY, TENANT)	22.00	
SUCCESSOR IN PART TO KALUSTIAN, HAGOP	2.00		DEDICATED TO CERRITOS, CITY OF	-22.00	
SOLD TO HARRIS, GERALD E	-2.00		TOTAL		0.00
TOTAL		0.00	<b>BARCELLES, ANTONIO B AND MANUEL B</b>	10.00	
ASSOCIATED BEVERAGE CO, INC			SOLD TO HORSESHOE CATTLE CO	-10.00	
SUCCESSOR IN PART TO STAUFFER CHEMICAL CO	69.00		TOTAL		0.00
SOLD TO SEVEN-UP/RC BOTTLING CO OF			<b>BARCELOS, JOHN AND GUILHERMINA</b>	13.00	
SOUTHERN CALIFORNIA, INC	-69.00		SOLD TO SANTA FE SPRINGS, CITY OF	-13.00	
TOTAL		0.00	TOTAL		0.00
<b>ASSOCIATED SOUTHERN INVESTMENT CO</b>	13.00		<b>BARTSMA, SAM AND BIRDIE</b>	27.00	
(WILLIAM R. MORRIS, GEORGE V. GUTIERREZ AND			SOLD IN PART TO KAISER AETNA	-7.00	
SOCORRO GUTIERREZ, TENANTS AND LICENSEES)			SOLD IN PART TO SANTA FE SPRINGS, CITY OF	-20.00	
SOLD TO SOUTHERN CALIFORNIA EDISON CO	-13.00		TOTAL		0.00
TOTAL		0.00	<b>BATESON'S SCHOOL OF HORTICULTURE, INC</b>		
<b>ATCHISON, TOPEKA, AND SANTA FE RAILWAY CO, THE</b>	99.00		(SEE LISTING UNDER JOHN BROWN SCHOOLS OF		
SOLD TO SIGNAL HILL, CITY OF	-99.00		CALIFORNIA, INC)		
TOTAL		0.00	BAUER DEVELOPMENT CO		
<b>ATKINSON BRICK CO</b>		9.00	SUCCESSOR TO HIGHSTREET, JOHN AND EILEEN	7.00	
SOLD TO LA BRICKYARD, LLC (10-16-14)		9.00	SUCCESSOR TO VANDENBERG, JACOB AND ANNA	6.00	
TOTAL		<b>0.00</b>	SUCCESSOR TO VANDERLAAN, BERT AND STELLA	8.00	
ATLANTIC RICHFIELD CO			DEDICATED TO CERRITOS, CITY OF	-21.00	
(FORMERLY KNOWN AS RICHFIELD OIL CORP)			TOTAL		0.00
TRANSFERRED FROM RICHFIELD OIL CORP	57.00		<b>BECHARD MUTUAL WATER CORP</b>	4.00	
SOLD IN PART TO CERRO METAL PRODUCTS	-1.00		DEDICATED TO CERRITOS, CITY OF	-4.00	
SOLD IN PART TO CHASE MANHATTAN BANK	-1.00		TOTAL		0.00
SOLD IN PART TO BOY SCOUTS OF AMERICA			BECK AND THOMASON CONSTRUCTION CO		
LONG BEACH AREA (06/30/2010)	-1.00		SUCCESSOR TO STANDLEY, J F AND MYRTLE M	1.00	
SOLD IN PART TO TESORO LOGISTICS OPERATIONS LLC	-54.00		SOLD TO ABC UNIFIED SCHOOL DISTRICT	-1.00	
TOTAL (6/27/2013)		0.00	TOTAL		0.00
<b>AT SMA, ARTHUR</b>			<b>BECK TRACT WATER CO, INC</b>	23.00	
(SEE LISTING UNDER DE VOSS, ANDREW AND ALICE)			DEDICATED TO CERRITOS, CITY OF	-23.00	
<b>AUTOMOBILE CLUB OF SOUTHERN CALIFORNIA</b>			TOTAL		0.00
SUCCESSOR TO JAMISON, ROBERT J AND BETTY	6.00		<b>BECKLUND, IVER F</b>	1.00	
TOTAL		6.00	SOLD TO WILLIAMS, JOHN J	-1.00	
AVERY, MARGARET M			TOTAL		0.00
SUCCESSOR TO BEKENDAM, DOUTZEN AND HANK	9.00		<b>BECKLUND, MARGARET E</b>	1.00	
SUCCESSOR TO GOEDHART, REIMER	10.00		SOLD TO WILLIAMS, JOHN J	-1.00	
SUCCESSOR TO OOSTEN, RALPH AND CAROLINE	41.00		TOTAL		0.00
SUCCESSOR IN PART TO HILARIDES, JOHN AND MARIA	10.00		<b>BEEGHLY, P T</b>	1.00	
SOLD IN PART TO JONES, CLIFTON S JR, INC	-9.00		(INTERNATIONAL CARBONIC, INC, TENANT)		
SOLD IN PART TO LONG BEACH CONSTRUCTION CO	-61.00		SOLD TO SOMERSET MUTUAL WATER CO	-1.00	
TOTAL		0.00	TOTAL		0.00
B B LTD			<b>BEKENDAM, DOUTZEN AND HANK</b>	9.00	
SUCCESSOR TO RIPHAGEN, VERNON E AND HELEN R	2.00		SOLD TO AVERY, MARGARET M	-9.00	
SOLD TO WOODBINE CORP	-2.00		TOTAL		0.00
TOTAL		0.00	<b>BEKENDAM, JOHN</b>		0.00
<b>B F S MUTUAL WATER CO</b>	146.00		<b>BEKENDAM, TILLIE</b>		0.00
SOLD TO CERRITOS, CITY OF	-146.00		BELINDA WESTERN CO		
TOTAL		0.00	SUCCESSOR TO MURPHY, ELMO D AND EVELENE B	6.00	
<b>BAAR, HENRY</b>			SUCCESSOR IN PART TO GRANT, ROBERT H, DEVELOPER	31.00	
(SEE LISTING UNDER STEFANI, STEVE SR AND DORA)			DEDICATED TO CERRITOS, CITY OF	-37.00	
<b>BACON, VERNON E</b>			TOTAL		0.00
(SEE LISTING UNDER SOUTHERN CALIFORNIA EDISON CO)			<b>BELL GARDENS, CITY OF</b>		
<b>BADER, ADOLPH AND GESINE</b>	11.00		SUCCESSOR IN PART TO PARK WATER CO	1914.00	
(FRED BADER, TENANT)			TOTAL		1914.00
DEDICATED TO CERRITOS, CITY OF	-11.00		<b>BELL TRAILER CITY</b>		
TOTAL		0.00	(SEE LISTING UNDER SIMMONS, BENNETT E)		
<b>BAILEY, K R AND VIRGINIA R</b>	1.00		<b>BELLENBAUM, E F AND MARIE P</b>	1.00	
SOLD TO CRANDALL, E E AND F J	-1.00		SOLD TO LUSSMAN, PAUL H JR ET AL	-1.00	
TOTAL		0.00	TOTAL		0.00
<b>BAJEMA, DAVE</b>			<b>BELLFLOWER CHRISTIAN SCHOOL</b>	26.00	
(SEE LISTING UNDER DOTINGA, PETER AND TENA)			NAME CHANGE TO VALLEY CHRISTIAN SCHOOLS	-26.00	

TOTAL	0.00	TOTAL	0.00
<b>BELLFLOWER, CITY OF</b>	48.00	BLOOMFIELD CO	
SUCCESSOR IN PART TO CALIFORNIA, STATE OF	334.00	SUCCESSOR TO BUTLER HOUSING CORP	10.00
SUCCESSOR TO PEERLES WATER COMPANY	986.00	DEDICATED TO CERRITOS, CITY OF	-10.00
SUCCESSOR TO UNION DEVELOPMENT CO, INC (NOW KNOWN AS UNION DEVELOPMENT FINANCIAL, INC) (8-13-2010)	12.00	TOTAL	0.00
TOTAL	1380.00	<b>BLOOMFIELD SCHOOL DISTRICT</b>	32.00
<b>BELLFLOWER HOME GARDEN WATER CO</b>	194.00	SOLD TO ABC UNIFIED SCHOOL DISTRICT	-32.00
SUCCESSOR TO ERICKSON, JOHN A	20.00	TOTAL	0.00
SUCCESSOR TO LYON, WM, DEVELOPMENT CO, INC	8.00	BOAND, HARRY JR, ET AL	
SUCCESSOR TO NELSON, OTELIA AND ROBERT	11.00	SUCCESSOR TO ARTHUR, ALLAN R AND EVAN C	10.00
SUCCESSOR IN PART TO CALIFORNIA COTTON OIL CORP	73.00	DEDICATED TO CERRITOS, CITY OF	-10.00
TOTAL	306.00	TOTAL	0.00
<b>BELLFLOWER UNIFIED SCHOOL DISTRICT</b>	89.00	<b>BOER, ADRIAN AND JULIA</b>	9.00
<b>BELLFLOWER WATER CO</b>	1687.00	SOLD TO RANGERS DIE CASTING CO	-9.00
SUCCESSOR TO BELMONT WATER ASSOC	9.00	TOTAL	0.00
SUCCESSOR TO SOMERSET MUTUAL WATER CO	2454.88	<b>BOER, GERARD AND ROSALYN</b>	4.00
(NOW KNOWN AS BELLFLOWER-SOMERSET MUTUAL WATER CO)		DEDICATED TO CERRITOS, CITY OF	-4.00
TRANSFERRED TO BELLFLOWER-SOMERSET MUTUAL WATER CO	-4150.88	TOTAL	0.00
TOTAL	0.00	<b>BOER, HENRY AND ANNIE</b>	27.00
BELLFLOWER-SOMERSET MUTUAL WATER CO (FORMERLY KNOWN AS BELLFLOWER WATER CO)	4150.88	(WILLIAM OFFINGA AND SON, INCLUDING SIDNEY OFFINGA, TENANTS AS TO 33 ACRE-FEET OF WATER RIGHT AND 26 ACRE-FEET OF ALLOWED PUMPING ALLOCATION)	
TRANSFERRED FROM BELLFLOWER WATER CO		SOLD IN PART TO LU, DON C S AND SHEILA C (HUSBAND AND WIFE AS JOINT TENANTS) AND CHIANG, JIH-SHEN AND YU-HWA (HUSBAND AND WIFE AS JOINT TENANTS)	-1.00
SUCCESSOR TO BIGBY TOWNSITE WATER CO	121.00	SOLD IN PART TO OFFINGA, WILLIAM AND SON	-26.00
SUCCESSOR TO ERICKSON, JOHN A	22.00	TOTAL	0.00
SUCCESSOR TO ERICKSON, JOHN E	2.00	BOERE, EDNA	
SUCCESSOR TO WEAVER, BONNIE AS SUCCESSOR TRUSTEE OF SANA HAAKMA TRUST	11.00	(FORMERLY KNOWN AS BOERE, JOHN SR AND EDNA)	
SUCCESSOR TO WIERSMA, WILLIAM ESTATE OF	6.00	TRANSFERRED FROM BOERE, JOHN SR AND EDNA	48.00
SUCCESSOR TO AQUA CAPITAL MANAGEMENT L.P. (07/01/15)	100.00	SOLD IN PART TO LAKEWOOD, CITY OF	-20.00
TOTAL	4412.88	SOLD IN PART TO MIDWAY GARDENS MUTUAL WATER ASSOC	-28.00
<b>BELMONT WATER ASSOC</b>	9.00	TOTAL	0.00
SOLD TO BELLFLOWER WATER CO	-9.00	<b>BOERE, JOHN JR AND MARY J</b>	24.00
TOTAL	0.00	SOLD TO BOERE, JOHN SR AND EDNA	-24.00
<b>BELTMAN, TONY</b>	0.00	TOTAL	0.00
BENDETTI, DONALD L, ET AL		<b>BOERE, JOHN SR AND EDNA</b>	24.00
SUCCESSOR TO OSINGA, JOHN	5.00	(JOHN BOERE JR, TENANT)	
SOLD TO CERRITOS INDUSTRIAL PARK	-5.00	SUCCESSOR TO BOERE, JOHN JR AND MARY J (NOW KNOWN AS BOERE, EDNA)	24.00
TOTAL	0.00	TRANSFERRED TO BOERE, EDNA	-48.00
BENFID REALTY CO		TOTAL	0.00
SUCCESSOR TO SCHMID, CARL AND OLGA	14.00	<b>BOERE, JOHN JR</b>	
SUCCESSOR TO SMOORENBURG, WILLIAM AND NICK LOOGMAN	17.00	(SEE LISTING UNDER GRENIER, LEONARD A)	
DEDICATED TO CERRITOS, CITY OF	-31.00	<b>BOERSMA, FRANK AND ANGIE</b>	25.00
TOTAL	0.00	SUCCESSOR TO LAUTENBACH, HENRY AND NELLIE H	13.00
<b>BERLU WATER COMPANY, INC</b>	0.00	SOLD IN PART TO ARDEN-MAYFAIR, INC	-25.00
BERNADETTE INVESTMENT CO/GLA DEV CO		SOLD IN PART TO PRESLEY DEVELOPMENT CO	-13.00
SUCCESSOR TO BAKER, DONALD L AND PATSY RUTH	4.00	TOTAL	0.00
SOLD TO BIRTCHER, FAYETTE E VIA SEQUOIA PACIFIC REALCO	-4.00	BOERSMA, GEORGE AND NORMA	
TOTAL	0.00	SUCCESSOR TO BOERSMA, GERRIT AND JENNIE	6.00
BERTHA BUILDING CO		DEDICATED TO CERRITOS, CITY OF	-6.00
TRANSFERRED FROM BERTHA BUILDING CORP	4.00	TOTAL	0.00
SOLD TO RANDALL, VILLIS	-4.00	<b>BOERSMA, GERRIT AND JENNIE</b>	6.00
TOTAL	0.00	(GEORGE BOERSMA, TENANT)	
BERTHA BUILDING CORP		SOLD TO BOERSMA, GEORGE AND NORMA	-6.00
SUCCESSOR TO BIRTCHER, FAYETTE E	4.00	TOTAL	0.00
(CORPORATION DISSOLVED AND WATER RIGHTS TRANSFERRED TO BERTHA BUILDING CO)	-4.00	<b>BOERSMA, JACK</b>	0.00
TOTAL	0.00	<b>BOERSMA, SAM AND BERDINA</b>	34.00
<b>BETTENCOURT, JACK R AND BELLA</b>	26.00	DEDICATED IN PART TO CERRITOS, CITY OF	-28.00
DEDICATED IN PART TO CERRITOS, CITY OF	-15.00	SOLD IN PART TO KAISER AETNA	-6.00
SOLD IN PART TO INGLEWOOD, CITY OF	-11.00	TOTAL	0.00
TOTAL	0.00	<b>BOKMA, JAN</b>	
BEUSING, J		(SEE LISTING UNDER VANDENBERG, AUGUST)	
SUCCESSOR TO PAYTON, LA VERNE	1.00	<b>BOLLEMA, JACOB</b>	0.00
SOLD TO DANIELS, G A	-1.00	BOLLES, WALLACE J	
TOTAL	0.00	SUCCESSOR TO STOVER, WILLIAM T AND GERTRUDE D	3.00
BEVERLY PARK PLACE		SOLD TO BROOKS, DR MILO B AND EVA	-3.00
SUCCESSOR TO CULP, ORLYN L AND GARNETTE	17.00	TOTAL	0.00
SOLD TO SAN GABRIEL VALLEY WATER CO	-17.00	BONDED CATTLE CO	
TOTAL	0.00	SUCCESSOR TO VISSER, LOUIS	7.00
<b>BIGBY TOWNSITE WATER CO</b>	121.00	SUCCESSOR TO ZANE, STEVE	32.00
SOLD TO BELLFLOWER-SOMERSET WATER CO	-121.00	SUCCESSOR IN PART TO TEIXEIRA, CARL	7.00
TOTAL	0.00	DISTRIBUTED TO JAY, HAROLD J AND SHERRY A TRUSTEES OF THE JAY LIVING TRUST	-11.50
<b>BINGGELI, SIEGFRIED AND TRINA L</b>		DISTRIBUTED TO SMITH, MARGARET M	-23.00
(SEE LISTING UNDER LUSSMAN, PAUL H, JR)		DISTRIBUTED TO ZANE, STEVE OR FRANCES	-11.50
BIRTCHER, FAYETTE E		TOTAL	0.00
SUCCESSOR TO BERNADETTE INVESTMENT CO/GLA DEV CO VIA SEQUOIA PACIFIC REALCO	4.00	BOOGAARD, JOHN JR, SUSAN PATRICIA BOOGAARD, CORNILIUS W BOOGAARD AND WILLA J BOOGAARD	
SOLD TO BERTHA BUILDING CORP	-4.00	SUCCESSOR TO JOHNSTON, DELBERT L, CAROL J JOHNSTON, REX D JOHNSTON AND JUDITH A JOHNSTON	5.00
TOTAL	0.00	SOLD TO PARAMOUNT, CITY OF	-5.00
<b>BIXBY, FRED H, RANCH CO</b>	0.00	TOTAL	0.00
<b>BLACK, DELBERT G AND LENNIE O</b> , AS TO UNDIVIDED ONE-HALF INTEREST AND <b>HARLEY LEE</b> , AS TO UNDIVIDED ONE-HALF INTEREST	2.00	<b>BOOGERD, JAMES C</b>	
SOLD TO WELLS, RICHARD A AND BEVERLY ANN, AS TO UNDIVIDED ONE-HALF INTEREST AND HARLEY LEE, AS TO UNDIVIDED ONE-HALF INTEREST	-2.00	(SEE LISTING UNDER VAN LEEUWEN, JAKE JR)	
		<b>BOOTSMA, BERNARD WILLIAM, CARRIE AGNES VAN DAM, AND GLADYS MARIE ROMBERG</b>	10.00
		SOLD TO LUXURY HOMES, INC	-10.00
		TOTAL	0.00

<b>BORDATO, MICHEL AND ANNA M</b>	10.00	SOLD TO COMPTON, CITY OF	-305.00
(CHARLIE VANDER KOOL, TENANT)		TOTAL	0.00
SOLD TO SHATTUCK, J R AND DEBRA	-10.00	<b>CALAVAR CORP</b>	
TOTAL	0.00	(SEE LISTING UNDER H R M LAND CO)	
<b>BORGES, JOHN AND MARY AKA MRS JOHN BORGES</b>	11.00	<b>CALIFORNIA-AMERICAN WATER CO</b>	
(MANUEL B OURIQUE, TENANT)		(FORMERLY KNOWN AS CALIFORNIA WATER AND	
SOLD TO TIARA ESTATES, INC	-11.00	TELEPHONE CO)	
TOTAL	0.00	TRANSFERRED FROM CALIFORNIA WATER AND	
<b>BORGES, MARY, WIDOW OF MANUEL BORGES</b>	6.00	TELEPHONE CO	2067.00
(MANUEL BORGES JR, TENANT)		TOTAL	2067.00
SOLD TO CARDOZO HOMES, INC	-6.00	<b>CALIFORNIA COTTON OIL CORP</b>	81.00
TOTAL	0.00	SOLD TO BELLFLOWER HOME GARDEN WATER CO	-73.00
<b>BOS, GERRIT AND MARGARET</b>	70.00	SOLD TO P B S CORP	-8.00
SOLD TO WATT, R A, CO	-70.00	TOTAL	0.00
TOTAL	0.00	<b>CALIFORNIA DOMESTIC WATER COMPANY</b>	
<b>BOSMA, JACOB J</b>		SUCCESSOR TO VERNON COLD	
(SEE LISTING UNDER VIERSTRA, SIEGER AND NELLIE G)		STORAGE LLC (06/30/2010)	74.00
<b>BOTHOF, PETER</b>	5.00	SUCCESSOR TO ORANGE COUNTY	
SOLD TO SAMPSON, WILLIAM C AND MILDRED S	-5.00	NURSERY, INC (06/30/2010)	13.00
TOTAL	0.00	SUCCESSOR TO PETERSBURG L.P. (7-1-14)	299.00
<b>BOTHOF, WILLIAM AND ANTONETTE</b>	6.00	SOLD TO FORESTAR (USA) REAL ESTATE	
SOLD TO AGAJANIAN, GEORGE E	-6.00	GROUP INC. (7-1-14)	-299.00
TOTAL	0.00	TOTAL	87.00
<b>BOUMA, FRANK AND MYRON D KOLSTAD</b>	3.00	<b>CALIFORNIA PORTLAND CEMENT CO</b>	0.00
SOLD TO CERRITOS, CITY OF	-3.00	<b>CALIFORNIA RENDERING CO, LTD</b>	
TOTAL	0.00	SOLD TO BAKER COMMODITIES, INC	-119.00
<b>BOUMA, TED AND JEANETTE</b>	17.00	TOTAL	0.00
SOLD TO LONG BEACH CONSTRUCTION CO	-17.00	<b>CALIFORNIA, STATE OF</b> (INCLUDED HEREIN ARE WATER RIGHTS	
TOTAL	0.00	OF FRED C NELLES SCHOOL FOR BOYS OF THE STATE OF	
<b>BOUMAN, SAM</b>	6.00	CALIFORNIA DEPARTMENT OF THE YOUTH AUTHORITY;	
(ARIE C VAN LEEUWEN, TENANT)		METROPOLITAN STATE HOSPITAL OF THE STATE OF	
SOLD TO WARMINGTON CONSTRUCTION CO	-6.00	CALIFORNIA DEPARTMENT OF MENTAL HYGIENE; AND	
TOTAL	0.00	DISTRICT VII, DIVISION OF HIGHWAYS OF THE STATE	
BOWEN, EDWARD H		OF CALIFORNIA DEPARTMENT OF PUBLIC WORKS)	606.00
SUCCESSOR TO CULBERTSON, KATHERINE	1.00	CONDEMNED AND TRANSFERRED FROM GAMBONI,	
SUCCESSOR TO MAGNUSSON, ROBERTAM	12.00	VICTOR E AND BARBARA H	22.00
SOLD TO KING KELLY MARMALADE CO, INC	-13.00	SUCCESSOR TO DAIRYMENS FERTILIZER CO-OP, INC	1.00
TOTAL	0.00	SUCCESSOR TO MARTIN, MARY	28.00
BOWEN, JOHN H., TRUSTEE OF THE JOHN H. BOWEN TRUST		SUCCESSOR TO VANDE VEGTE, BERT AND LILLIAN	1.00
SUCCESSOR TO KING KELLY MARMALADE CO. INC.	22.00	SOLD TO BELLFLOWER, CITY OF	-334.00
SOLD TO SEPTEMBER PROPERTIES, LLC	-22.00	SOLD TO MARTIN, MARY	-28.00
TOTAL	0.00	SOLD TO WHITTIER, CITY OF	-246.00
<b>BOY SCOUTS OF AMERICA LONG BEACH AREA</b>		TOTAL	50.00
SUCCESSOR IN PART TO ATLANTIC RICHFIELD		<b>CALIFORNIA WATER AND TELEPHONE CO</b>	2067.00
CO (06/30/2010)	1.00	(NOW KNOWN AS CALIFORNIA-AMERICAN WATER CO)	
TOTAL	1.00	TRANSFERRED TO CALIFORNIA-AMERICAN WATER CO	-2067.00
<b>BRENTWOOD-MORNING CO</b>		TOTAL	0.00
SUCCESSOR TO VANDER EYK, CORNELIUS AND NELLIE	6.00	<b>CALIFORNIA WATER SERVICE CO</b>	11774.00
SUCCESSOR TO WESTRA, HENRY AND HILDA	32.00	<b>CALIFORNIA WATER SERVICE CO (DOMINGUEZ)</b>	
DEDICATED IN PART TO CERRITOS, CITY OF	-6.00	(DOMINGUEZ WATER CO MERGED WITH AND INTO	
SOLD IN PART TO HORSESHOE CATTLE CO	-32.00	CALIFORNIA WATER SERVICE CO, BUT CA PUC	
TOTAL	0.00	ORDERED THAT THIS "DOMINGUEZ MERGER" BE	
BROOKS, DR MILO B AND EVA		KEPT AS A SEPARATE ACCOUNT KNOWN AS	
SUCCESSOR TO BOLLES, WALLACE J	3.00	CALIFORNIA WATER SERVICE CO (DOMINGUEZ))	
SOLD TO SCHUSTER, DICK J	-3.00	TRANSFERRED FROM DOMINGUEZ WATER CO	6480.00
TOTAL	0.00	TOTAL	6480.00
<b>BROWN, JOHN, SCHOOLS OF CALIFORNIA, INC</b>		<b>CALVARY CHRISTIAN REFORMED CHURCH OF CHINO</b>	
(BATESON'S SCHOOL OF HORTICULTURE, INC, TENANT)	2.00	SUCCESSOR TO TE VELDE, HARM AND ZWAANTINA	227.00
SOLD TO LANGSLET, C ROBERT AND SON, INC	-2.00	SOLD TO CERRITOS, CITY OF	-227.00
TOTAL	0.00	TOTAL	0.00
<b>BROWN, M J JR, AND MARGARET</b>		<b>CANDLEWOOD COUNTRY CLUB</b>	147.00
BUCKLEY, ARTHUR W AND MARIAN J		SOLD TO ORCHARD DALE WATER DISTRICT	-147.00
SUCCESSOR TO OROPEZA, PABLO AND AURELIA G	1.00	(06/30/2010)	
SOLD TO LAKEWOOD PROPERTIES	-1.00	TOTAL	0.00
TOTAL	0.00	<b>CAPOVILLA, V AND MARY</b>	0.00
<b>BUELL, MARY DOLORES</b>		CARDOZO HOMES, INC	
SUCCESSOR TO CULBERTSON, KATHERINE M	1.00	SUCCESSOR TO BORGES, MARY	6.00
TOTAL	1.00	SUCCESSOR TO DE VRIES, AGNES	13.00
<b>BULK, ADRIAN AND ALICE</b>	16.00	SUCCESSOR TO DE VRIES, DICK AND THERESA	8.00
SOLD TO CERRITOS JUNIOR COLLEGE DISTRICT	-16.00	DEDICATED TO CERRITOS, CITY OF	-27.00
TOTAL	0.00	TOTAL	0.00
<b>BUMA, DUKE AND MARTHA</b>	6.00	CARMENITA COMMERCE CENTER	
SOLD TO ARDEN-MAYFAIR, INC	-6.00	SUCCESSOR TO MEL, INC (VINCE FARMS INC, TENANT)	54.00
TOTAL	0.00	SOLD TO SANTA FE SPRINGS, CITY OF	-54.00
BURNS, G CRESWELL AND HELEN RISLOW		TOTAL	0.00
SUCCESSOR TO BURNHAM HOSPITAL FOUNDATION		<b>CARMENITA SCHOOL DISTRICT</b>	7.00
SUCCESSOR TO VISTA HILL PSYCHIATRIC FOUNDATION	31.00	SOLD TO ABC UNIFIED SCHOOL DISTRICT	-7.00
SOLD TO DOWNEY, CITY OF	-31.00	TOTAL	0.00
TOTAL	0.00	CARMENITA VILLAGE	
<b>BURSON, MILES A AND ROSE</b>	6.00	SUCCESSOR TO VAN DER HAM, GEORGE AND ALICE	8.00
SOLD TO WARMINGTON, E G, ET AL	-6.00	DEDICATED TO CERRITOS, CITY OF	-8.00
TOTAL	0.00	TOTAL	0.00
BUTLER HOUSING CORP		<b>CARSON ESTATE CO</b>	111.00
SUCCESSOR TO CONTINENTAL TITLE CO	10.00	SOLD TO DOMINGUEZ WATER CORP	-111.00
SOLD TO BLOOMFIELD CO	-10.00	TOTAL	0.00
TOTAL	0.00	<b>CARVER, PAUL</b>	0.00
BUTLER, THADDEUS L AND BARBARA A		CASA DE LA CUESTA	
SUCCESSOR TO ASHLAND CHEMICAL CO	10.00	SUCCESSOR IN PART TO VAN RUITEN, PETE AND MARY	8.00
SOLD TO COUNTY WATER CO	-10.00	DEDICATED TO CERRITOS, CITY OF	-8.00
TOTAL	0.00	TOTAL	0.00
CABOT, CABOT AND FORBES		CASA DEL AMO	
SUCCESSOR IN PART TO EHRMAN, FLORENCE		SUCCESSOR TO LANGSTON, CALVIN E AND EDITH	1.00
HELLMAN, ETC	305.00	DEDICATED TO CERRITOS, CITY OF	-1.00

# Central Basin Watermaster

TOTAL	0.00	DEDICATED FROM HOP, ANDREW JR, AND MURIEL	26.00
CASA GRANDE		DEDICATED FROM JONGSMA, HAROLD AND MARY N	52.00
SUCCESSOR TO STELLINGWERF, HENRY AND JEANETTE	11.00	DEDICATED FROM LANDMARK ESTATES, INC	17.00
SUCCESSOR TO WARMINGTON, E G, ET AL	6.00	DEDICATED FROM LARWIN SOUTHERN CALIFORNIA, INC	25.00
SUCCESSOR IN PART TO WARMINGTON		DEDICATED FROM LEAL, FRANK C AND LOIS L	12.00
CONSTRUCTION CO	10.00	DEDICATED FROM LINWOOD HOMES, INC	30.00
DEDICATED TO CERRITOS, CITY OF	-27.00	DEDICATED FROM LOS ANGELES COUNTY SANITATION	
TOTAL	0.00	DISTRICT NO 2	21.00
<b>CATALIN CORP OF AMERICA</b>	10.00	DEDICATED FROM LUSCHER, JOHN AND FREIDA	10.00
SOLD TO ASHLAND CHEMICAL CO	-10.00	DEDICATED FROM LUXURY HOMES, INC	10.00
TOTAL	0.00	DEDICATED FROM MAIDEN-FAIR CO	10.00
CBP RESOURCES, INC		DEDICATED FROM MARLOWE, WALTER AND EDNA	1.00
SUCCESSOR TO PETERSON MANUFACTURING CO, INC	58.00	DEDICATED FROM MOUNTAIN VIEW DAIRIES, INC VIA	
SOLD TO DARLING-DELAWARE CO, INC	-58.00	BECHLER CORP AND PACIFIC COAST PROP	54.00
TOTAL	0.00	DEDICATED FROM NAVA CONSTRUCTION CO	16.00
CECC, LLC.		DEDICATED FROM NEWPORT SHORES BUILDERS	22.00
SUCCESSOR TO TAUREK, MARY (10-4-13)	1.00	DEDICATED FROM P B S CORP	8.00
SOLD TO ECOGAS INC. (10-1-14)	-1.00	DEDICATED FROM PIRES, TONY C AND LAURA C	25.00
TOTAL	0.00	DEDICATED FROM PRESLEY DEVELOPMENT CO	118.00
<b>CENTER CITY WATER CO</b>	69.00	DEDICATED FROM R & C DEVELOPERS	17.00
SOLD TO COUNTY WATER CO	-69.00	DEDICATED FROM RANGERS DIE CASTING CO	9.00
TOTAL	0.00	DEDICATED FROM RUGGIERI, FRANK & VADA AND	
CENTRAL BASIN MUNICIPAL WATER DISTRICT		DAVID & FAY SELDEEN (RAY MITCHELL, TENANT)	18.00
SUCCESSOR IN PART TO SAN GABRIEL VALLEY		DEDICATED FROM SAFEWAY STORES, INC	14.00
WATER COMPANY	50.65	DEDICATED FROM S D C, INC	10.00
SOLD IN PART TO LOS ANGELES, CITY OF (5-30-14)	46.00	DEDICATED FROM SHATTUCK, J R AND DEBRA	10.00
TOTAL	4.65	DEDICATED FROM SIEVERS, ROBERT L AND BETTY	1.00
<b>CENTRAL MANUFACTURING DISTRICT, INC</b>	660.00	DEDICATED FROM SNOW, JAMES M AND ESSIE M	24.00
(LOUIS GUGLIELMANA AND RICHARD WIGBOLY, TENANTS)		DEDICATED FROM SOMERSET LAND CO	20.00
(NOW KNOWN AS SANTA FE LAND IMPROVEMENT CO)		DEDICATED FROM STAR DUST LANDS INC	68.00
TRANSFERRED TO SANTA FE LAND IMPROVEMENT CO	-660.00	DEDICATED FROM STATE-WIDE DEVELOPERS	14.00
TOTAL	0.00	DEDICATED FROM STEPHEN-BLACK CO	7.00
<b>CENTURY CENTER MUTUAL WATER ASSOC</b>	254.00	DEDICATED FROM STERK, HENRY AND BETTY S	91.00
SUCCESSOR TO SPECIALTY SHOPPING CENTERS INC	43.00	DEDICATED FROM STERLING DEVELOPMENT CO	8.00
SUCCESSOR IN PART TO KNEVELBAARD, JAKE AND ANNA	10.00	DEDICATED FROM SUMA HOMES, INC AND	
SOLD TO PARAMOUNT, CITY OF	-307.00	NOVA HOMES, INC	17.00
TOTAL	0.00	DEDICATED FROM TANCREDI, ROSE V	54.00
<b>CENTURY CITY MUTUAL WATER CO, LTD</b>	50.00	DEDICATED FROM TIARA ESTATES, INC	11.00
SOLD TO PARAMOUNT, CITY OF	-50.00	DEDICATED FROM TROY HOMES, INC	45.00
TOTAL	0.00	DEDICATED FROM VAN LEEUWEN, HENRY AND	
CERRITOS BUSINESS CENTER		CAROLINE P; GERRIT VAN LEEUWEN OF 5948	
SUCCESSOR TO FARMERS AND MERCHANTS BANK		LORELEI ST, BELLFLOWER, AND ELLEN VAN	
OF LONG BEACH	3.00	LEEUEWEN	1.00
DEDICATED TO CERRITOS, CITY OF	-3.00	DEDICATED FROM VANDER VEGT, GEORGE AND HOUIJKE	10.00
TOTAL	0.00	DEDICATED FROM VANDERHAM, HUIBERT AND HENRIETTA	26.00
CERRITOS, CITY OF		DEDICATED FROM VEENENDAAL, EBERT AND GERTRUDE	18.00
(FORMERLY KNOWN AS DAIRY VALLEY, CITY OF)		DEDICATED FROM VEENENDAAL, JOE H AND MARGIE	27.00
DEDICATED FROM A E REALTY PARTNERS	7.00	DEDICATED FROM VELASCO, SALVADOR	13.00
DEDICATED FROM ALGER, TOM AND HILDA	7.00	DEDICATED FROM VERTEX DEVELOPMENT CORP	16.00
DEDICATED FROM BADER, ADOLPH AND GESINE	11.00	DEDICATED FROM WALNUT CREEK CANNING CO	1.00
DEDICATED FROM BANK OF AMERICA NATIONAL TRUST		DEDICATED FROM WARMINGTON DEVELOPMENT INC	8.00
AND SAVINGS ASSOC, AS TRUSTEE	23.00	DEDICATED FROM WATT, R A CO	153.00
DEDICATED FROM BARBARIA, EMMA, AS TO UNDIVIDED		DEDICATED FROM WEST PAC, LTD	13.00
ONE-HALF INTEREST; JOHN BARBARIA, JR AND		DEDICATED FROM WESTPORT-CERRITOS CO	10.00
LORRAINE BARBARIA AS TO UNDIVIDED ONE-FOURTH		DEDICATED FROM WINTERS, HELENE K	1.00
INTEREST; AND FRANK BARBARIA AS TO UNDIVIDED		DEDICATED FROM WOODBINE CORP	2.00
ONE-FOURTH INTEREST	22.00	DEDICATED FROM YOUNG, MAXINE	3.00
DEDICATED FROM BAUER DEVELOPMENT CO	21.00	DEDICATED FROM ZEILSTRA, ARNOLD AND NELLIE	5.00
DEDICATED FROM BECHARD MUTUAL WATER CORP	4.00	DEDICATED IN PART FROM BETTENCOURT, JACK R	
DEDICATED FROM BECK TRACT WATER CO, INC	23.00	AND BELLA	15.00
DEDICATED FROM BELINDA WESTERN CO	37.00	DEDICATED IN PART FROM BOERSMA, SAM AND BERDINA	28.00
DEDICATED FROM BENFID REALTY CO	31.00	DEDICATED IN PART FROM BRENTWOOD MORNING CO	6.00
DEDICATED FROM BLOOMFIELD CO	10.00	DEDICATED IN PART FROM CERRITOS-PACIFIC	
DEDICATED FROM BOAND, HARRY JR, ET AL	10.00	DEVELOPMENT CO	3.00
DEDICATED FROM BOER, GERARD AND ROSALYN	4.00	DEDICATED IN PART FROM CERRITOS-PACIFIC	
DEDICATED FROM BOERSMA, GEORGE AND NORMA	6.00	DEVELOPMENT CO	1.00
DEDICATED FROM CARDOZO HOMES, INC	27.00	DEDICATED IN PART FROM CLASSIC DEVELOPMENT CO	17.00
DEDICATED FROM CARMENITA VILLAGE	8.00	DEDICATED IN PART FROM COLLINSWORTH, J E	9.00
DEDICATED FROM CASA DE LA CUESTA	8.00	DEDICATED IN PART FROM CORP OF THE PRESIDING	
DEDICATED FROM CASA DEL AMO	1.00	BISHOP OF THE CHURCH OF JESUS CHRIST OF	
DEDICATED FROM CASA GRANDE	27.00	LATTER DAY SAINTS	31.00
DEDICATED FROM CERRITOS BUSINESS CENTER	3.00	DEDICATED IN PART FROM DE VOSS, ANDREW	
DEDICATED FROM CERRITOS DISTRIBUTION		AND ALICE	7.00
ASSOCIATES II	22.00	DEDICATED IN PART FROM DUNN, L AND M	4.00
DEDICATED FROM CERRITOS INDUSTRIAL PARK	5.00	DEDICATED IN PART FROM GONSALVES, ELVIRA	15.00
DEDICATED FROM CERRITOS JOINT VENTURE NO 2	4.00	DEDICATED IN PART FROM GRANT, ROBERT H	
DEDICATED FROM CERRITOS V	5.00	DEVELOPER, INC	10.00
DEDICATED FROM CERRITOS VENTURE	38.00	DEDICATED IN PART FROM HAAKMA, ED AND SJANA	11.00
DEDICATED FROM CERRITOS VILLAGE	18.00	DEDICATED IN PART FROM KIMM, JACOB R AND BONNIE	29.00
DEDICATED FROM CHRISTOFFELS, JOHN AND EFFIE	11.00	DEDICATED IN PART FROM KAISER AETNA	84.00
DEDICATED FROM CLARK & WHEELER ENGINEERING, INC	5.00	DEDICATED IN PART FROM LONG BEACH	
DEDICATED FROM DE GROOT, ERNEST AND DOROTHY	65.00	CONSTRUCTION CO	17.00
DEDICATED FROM DE JONG, JAKE AND LENA	17.00	DEDICATED IN PART FROM MUSSACHIA, CARL A, FRANCIS	
DEDICATED FROM DERBY CORP, ET AL	23.00	J MUSSACHIA, ANTHONY G MUSSACHIA JR, ANNA MARIE	
DEDICATED FROM DE VRIES, GERRIT AND CLAZIENA	14.00	CAOLE AS TO UNDIVIDED ONE-FOURTH INTEREST	2.00
DEDICATED FROM DYKSTRA, JOHN AND WILMA	42.00	DEDICATED IN PART FROM PINHEIRO, A C AND MARY M	4.00
DEDICATED FROM EMBLEM DEVELOPMENT CORP	3.00	DEDICATED IN PART FROM SOUZA, MANUEL M SR,	
DEDICATED FROM FIKSE, HENRY AND JENNIE	4.00	MANUEL M JR, FRANK M SOUZA AND LOUIE J SOUZA	10.00
DEDICATED FROM GENERAL TELEPHONE CO OF CALIF	2.00	DEDICATED IN PART FROM TEIXEIRA, CARL	2.00
DEDICATED FROM GEORGIA LAND CO	30.00	DEDICATED IN PART FROM WARMINGTON	
DEDICATED FROM GORDON, NORMAN W, ET AL	8.00	CONSTRUCTION CO	6.00
DEDICATED FROM HATANAKA, KAMEKO	7.00	SUCCESSOR TO AGUIAR DAIRY, INC	26.00
DEDICATED FROM HOMEN, MANUEL L	14.00	SUCCESSOR TO BFS MUTUAL WATER CO	146.00

SUCCESSOR TO BOUMA, FRANK AND KOLSTAD, MYRON D	3.00	DEDICATED IN PART TO CERRITOS, CITY OF	-3.00
SUCCESSOR TO CALVARY CHRISTIAN REFORMED CHURCH OF CHINO	227.00	DEDICATED IN PART TO CERRITOS, CITY OF	-1.00
SUCCESSOR TO CORDA, JOSEPH, JOSEPH CERVANTES, AND LARRY WINDLE	16.00	TOTAL	0.00
SUCCESSOR TO DE VOSS, ALICE	9.00	<b>CERRITOS PARK MUTUAL WATER CO</b>	62.00
SUCCESSOR TO DUNCAN, JOE F & GRACE V AND ELMER J & LELIA M DAVIS	12.00	SOLD TO PARK WATER CO	-62.00
SUCCESSOR TO ESCOBAR, ANTHONY F AND EVA, M	11.00	TOTAL	0.00
SUCCESSOR TO FEDERATED DEPARTMENT STORES, INC	2.00	CERRITOS V	
SUCCESSOR TO GIBBONS, ROBERT L	5.00	SUCCESSOR TO DYKSTRA, JAMES AND DORA	5.00
SUCCESSOR TO GUERRERO, FLORENCE	2.00	DEDICATED TO CERRITOS, CITY OF	-5.00
SUCCESSOR TO HAMRA, ROBERT J AND RAMZA	7.00	TOTAL	0.00
SUCCESSOR TO HATANAKA, KAZUO	8.00	CERRITOS VENTURE	
SUCCESSOR TO HILARIDES, BOB AND MAAIKE	41.00	SUCCESSOR TO VAN DAM, GERTRUDE	38.00
SUCCESSOR TO HIX, WILLIS G	1.00	DEDICATED TO CERRITOS, CITY OF	-38.00
SUCCESSOR TO HUNTINGTON PACIFIC CORP	10.00	TOTAL	0.00
SUCCESSOR TO JAR/CERRITOS CORPORATE CENTER	4.00	CERRITOS VILLAGE	
SUCCESSOR TO JAY, HAROLD J AND SHERRY A, TRUSTEES OF THE JAY LIVING TRUST	11.50	SUCCESSOR TO VANDER FEER, PETER AND RIEKA	18.00
SUCCESSOR TO JONES, U STEWART AND DOROTHY E	1.00	DEDICATED TO CERRITOS, CITY OF	-18.00
SUCCESSOR TO KOTAKE, WILLIAM	48.03	TOTAL	0.00
SUCCESSOR TO L G G FAMILY TRUST	6.00	CERRO METAL PRODUCTS	
SUCCESSOR TO LUTHERAN CHURCH	15.00	SUCCESSOR IN PART TO ATLANTIC RICHFIELD CO	1.00
SUCCESSOR TO MICHAEL, C INC	20.00	SOLD TO CMPC TRANSITION CORPORATION	-1.00
SUCCESSOR TO MIERSMA, HENRY AND SUSAN M	6.00	TOTAL	0.00
SUCCESSOR TO MILESKE, DAVE	2.00	CERVANTES, JOSEPH	
SUCCESSOR TO ORCHARD PARK WATER CLUB, INC	40.00	(SEE LISTING UNDER CORDA, JOSEPH, JOSEPH CERVANTES, AND LARRY WINDLE)	
SUCCESSOR TO PRUDENTIAL INSURANCE CO OF AMERICA, THE	76.00	<b>CHALLENGE CREAM AND BUTTER ASSOC</b>	117.00
SUCCESSOR TO RYAN, THOMAS S AND DOROTHY J	15.00	SOLD TO LAKEWOOD, CITY OF	-117.00
SUCCESSOR TO SAN ANTONIO DAIRY FEEDS CO	4.00	TOTAL	0.00
SUCCESSOR TO SAVAGE, WILLIAM	3.00	<b>CHANG, I-HSIN AND ASSOCIATES</b>	
SUCCESSOR TO SHAFFER, CHRIS AND CELIA I	6.00	SUCCESSOR IN PART TO GANDOLFO, NICK, ESTATE OF	1.00
SUCCESSOR TO SHENG, PING LING	1.00	TOTAL	1.00
SUCCESSOR TO SHIOZAKI, YAHIKO & KIYOKO AND KEN & GRACE SHIOZAKI	5.00	<b>CHANSALL MUTUAL WATER CO</b>	81.00
SUCCESSOR TO STANDARD BRANDS PAINT CO, INC	1.00	SOLD TO MAYWOOD MUTUAL WATER CO NO 2	-81.00
SUCCESSOR TO STOCKMAL, JOHN F	3.00	TOTAL	0.00
SUCCESSOR TO ULLRICH PROPERTIES	2.00	<b>CHAPIN, MAYNARD W, EXECUTOR OF THE ESTATE OF HUGH L CHAPIN, DECEASED</b>	29.00
SUCCESSOR TO VAN DIEST, MARGARET	22.00	SOLD TO MONTEBELLO, CITY OF	-29.00
SUCCESSOR TO VANDER SYS, MATT AND JOHANNA	10.00	TOTAL	0.00
SUCCESSOR TO VERHOEVEN, JOHN C AND SADIE	20.00	CHASE MANHATTAN BANK	
SUCCESSOR IN PART TO ARTESIA CEMETERY DISTRICT	12.00	SUCCESSOR IN PART TO ATLANTIC RICHFIELD CO	1.00
SUCCESSOR IN PART TO DE VOSS, ANDREW AND ALICE	13.00	SOLD TO SANTA FE SPRINGS, CITY OF	-1.00
SUCCESSOR IN PART TO GANDOLFO, NICK, ESTATE OF	3.00	TOTAL	0.00
SUCCESSOR IN PART TO KIMM, JACOB R AND BONNIE	10.00	<b>CHERRYVALE WATER USERS' ASSOC</b>	11.00
SUCCESSOR IN PART TO KNEVELBAARD, JAKE AND ANNA	30.00	SOLD TO LONG BEACH, CITY OF	-11.00
SUCCESSOR IN PART TO LA HACIENDA WATER CO	18.00	TOTAL	0.00
SUCCESSOR IN PART TO MAYWOOD MUTUAL WATER CO NO 3	200.00	CHEVRON U S A	
SUCCESSOR IN PART TO PACIFIC COAST PACKAGING CORP	417.00	(NAME CHANGED FROM STANDARD OIL CO OF CALIFORNIA)	
SUCCESSOR IN PART TO SOUTHERN PACIFIC INDUSTRIAL DEV CO	20.00	TRANSFERRED FROM STANDARD OIL CO OF CALIFORNIA	94.00
SUCCESSOR IN PART TO SWIFT AND CO	896.00	TOTAL	94.00
SUCCESSOR IN PART TO ZIVELONGHI, GEORGE AND ANTONIO	45.00	CHIANG, JIH-SHEN AND YU-HWA	
SUCCESSOR IN PART TO ZYLSTRA, JOHN AND LEONARD J	10.00	SUCCESSOR TO LU, DON C S AND SHEILA C (HUSBAND AND WIFE AS JOINT TENANTS) AND JIH-SHEN AND YU-HWA	1.00
SUCCESSOR TO BANK OF THE WEST	18.50	CHIANG (HUSBAND AND WIFE AS JOINT TENANTS)	1.00
TOTAL	4680.03	SOLD TO WESTERN WATER CO	-1.00
<b>CERRITOS COMMUNITY COLLEGE DISTRICT</b>		TOTAL	0.00
(FORMERLY KNOWN AS CERRITOS JUNIOR COLLEGE DIST)		<b>CHIKAMI, SHIGERU AND JACK, DBA CHIKAMI BROS FARMING</b>	8.00
TRANSFERRED FROM CERRITOS JUNIOR COLLEGE DIST	95.00	(SEE ALSO LISTING UNDER SOUTHERN CALIFORNIA EDISON CO)	
SUCCESSOR TO BULK, ADRIAN AND ALICE	16.00	SOLD TO O N K FARMS	-8.00
SUCCESSOR TO SANTANA, JOE AND PALMIRA	8.00	TOTAL	0.00
SUCCESSOR TO VANDER KOOL, CHARLIE AND LENA MAE	10.00	<b>CHRISTOFFELS, JOHN AND EFFIE</b>	11.00
SUCCESSOR TO VELDHIJZEN, ALBERT AND HELEN	18.00	DEDICATED TO CERRITOS, CITY OF	-11.00
TOTAL	147.00	TOTAL	0.00
<b>CERRITOS DISTRIBUTION ASSOCIATES II</b>		<b>CITRUS GROVE HEIGHTS WATER CO</b>	222.00
SUCCESSOR TO JORRITSMA, DAVE AND ELIZABETH	22.00	SOLD TO SOMERSET MUTUAL WATER CO	-222.00
DEDICATED TO CERRITOS, CITY OF	-22.00	TOTAL	0.00
TOTAL	0.00	<b>CITY FARMS MUTUAL WATER CO NO 1</b>	30.00
<b>CERRITOS FERTILIZER CO</b>		SOLD TO COUNTY WATER CO	-30.00
(FORMERLY KNOWN AS DELAURA, EVERETT AND DOLORES)		TOTAL	0.00
TRANSFERRED FROM DELAURA, EVERETT AND DOLORES	0.00	<b>CITY FARMS MUTUAL WATER CO NO 2</b>	12.00
TOTAL	0.00	SOLD TO MIDWAY GARDEN MUTUAL WATER ASSOC	-12.00
<b>CERRITOS INDUSTRIAL PARK</b>		TOTAL	0.00
SUCCESSOR TO BENDETTI, DONALD L, ET AL	5.00	<b>CITY OF ARTESIA</b>	
DEDICATED TO CERRITOS, CITY OF	-5.00	(SEE LISTING UNDER ARTESIA, CITY OF)	
TOTAL	0.00	<b>CITY OF BELLFLOWER</b>	
<b>CERRITOS JOINT VENTURE NO 2</b>		(SEE LISTING UNDER BELLFLOWER, CITY OF)	
SUCCESSOR TO FULTHEIM, PAUL AND HELGA	4.00	<b>CITY OF COMPTON</b>	
DEDICATED TO CERRITOS, CITY OF	-4.00	(SEE LISTING UNDER COMPTON, CITY OF)	
TOTAL	0.00	<b>CITY OF DOWNEY</b>	
<b>CERRITOS JUNIOR COLLEGE DISTRICT</b>		(SEE LISTING UNDER DOWNEY, CITY OF)	
(NOW KNOWN AS CERRITOS COMMUNITY COLLEGE DIST)		<b>CITY OF HUNTINGTON PARK</b>	
TRANSFERRED TO CERRITOS COMMUNITY COLLEGE DIST	-95.00	(SEE LISTING UNDER HUNTINGTON PARK, CITY OF)	
TOTAL	0.00	<b>CITY OF INGLEWOOD</b>	
<b>CERRITOS-PACIFIC DEVELOPMENT CO</b>		(SEE LISTING UNDER INGLEWOOD, CITY OF)	
SUCCESSOR TO RANDALL, B WILLIAM AND YVONNE E	8.00	<b>CITY OF LAKEWOOD</b>	
SUCCESSOR TO TASHIMA, ROY AND SHIGEO	1.00	(SEE LISTING UNDER LAKEWOOD, CITY OF)	
APPORTIONED TO CLARK & WHEELER ENGINEERING, INC	-5.00	<b>CITY OF LONG BEACH</b>	
		(SEE LISTING UNDER LONG BEACH, CITY OF)	
		<b>CITY OF LOS ANGELES</b>	
		(SEE LISTING UNDER LOS ANGELES, CITY OF)	
		<b>CITY OF LYNWOOD</b>	
		(SEE LISTING UNDER LYNWOOD, CITY OF)	
		<b>CITY OF MONTEBELLO</b>	

(SEE LISTING UNDER MONTEBELLO, CITY OF)				SUCCESSOR TO SINCLAIR PAINT CO	312.00
<b>CITY OF NORWALK</b>				SUCCESSOR TO TELACU INDUSTRIAL PARK INC	415.00
(SEE LISTING UNDER NORWALK, CITY OF)				TOTAL	5081.00
<b>CITY OF SANTA FE SPRINGS</b>				COMMERCE HOTEL, LTD	
(SEE LISTING UNDER SANTA FE SPRINGS, CITY OF)				SUCCESSOR TO HYAN, SUSAN A, TRUSTEE OF THE	
<b>CITY OF SIGNAL HILL</b>				JAISOHN QTIP TRUST U/D/T 4/2/83 AND	
(SEE LISTING UNDER SIGNAL HILL, CITY OF)				SUSAN A. HYAN LIVING TRUST U/D/T 4/23/83	15.00
<b>CITY OF SOUTH GATE</b>				SOLD TO COMMERCE, CITY OF	-15.00
(SEE LISTING UNDER SOUTH GATE, CITY OF)				TOTAL	0.00
<b>CITY OF VERNON</b>				<b>COMPTON, CITY OF</b>	5209.00
(SEE LISTING UNDER VERNON, CITY OF)				SUCCESSOR TO CABOT, CABOT AND FORBES	305.00
<b>CITY OF WHITTIER</b>				SUCCESSOR TO HUYG, CONRAD L AND MARIA	18.00
(SEE LISTING UNDER WHITTIER, CITY OF)				SUCCESSOR TO RICHLAND FARMS MUTUAL WATER CO	173.00
<b>CLANTON, ALLAN AND INA</b>	64.00			SUCCESSOR IN PART TO LA HACIENDA WATER CO	18.00
(NOW KNOWN AS CLANTON, INA R, ESTATE OF)				SUCCESSOR TO MIDLAND PARK WATER TRUST	57.00
TRANSFERRED TO CLANTON, INA R, ESTATE OF	-64.00			TOTAL	5780.00
TOTAL		0.00		<b>COMPTON UNION HIGH SCHOOL DISTRICT</b>	38.00
CLANTON, INA R, ESTATE OF				(NOW KNOWN AS COMPTON UNIFIED SCHOOL DISTRICT)	
(FORMERLY KNOWN AS CLANTON, ALLAN AND INA)				TRANSFERRED TO COMPTON UNIFIED SCHOOL DISTRICT	-38.00
TRANSFERRED FROM CLANTON, ALLAN AND INA	64.00			TOTAL	0.00
APPORTIONED TO DEANS, B ROZALPHA	-32.00			COMPTON UNIFIED SCHOOL DISTRICT	
APPORTIONED TO FLETCHER, LYNN W AND ALBERTA C	-32.00			(FORMERLY COMPTON UNION HIGH SCHOOL DISTRICT)	
TOTAL		0.00		TRANSFERRED FROM COMPTON UNION HIGH SCHOOL	
<b>CLARETIAN JR SEMINARY</b>				DISTRICT	38.00
(SEE LISTING UNDER DOMINGUEZ SEMINARY)				TOTAL	38.00
CLARK AND WHEELER ENGINEERING, INC				CONAGRA TRADE GROUP	
APPORTIONED FROM CERRITOS-PACIFIC				SUCCESSOR TO GREAT WESTERN MALTING COMPANY	358.00
DEVELOPMENT CO	5.00			SOLD TO AQUA CAPITAL MANAGEMENT LP	-358.00
DEDICATED TO CERRITOS, CITY OF	-5.00			TOTAL	0.00
TOTAL		0.00		<b>CONSERVATIVE WATER CO</b>	3306.00
<b>CLARK, RUSSELL B</b>				SOLD TO LONG BEACH, CITY OF	-3306.00
(SEE LISTING UNDER RESEARCH BUILDING CORP)				TOTAL	0.00
SUCCESSOR TO RESEARCH BUILDING CORP	9.00			<b>CONTAINER CORP OF AMERICA</b>	1058.00
SUCCESSOR TO RYPKEMA, SAM AND TENA	6.00			(NAME CHANGED TO JEFFERSON SMURFIT CORP (U S))	
SOLD IN PART TO SANTA FE SPRINGS, CITY OF	-9.00			TRANSFERRED TO JEFFERSON SMURFIT CORP (U S)	-1058.00
SOLD IN PART TO WEISS, MORRIS	-6.00			TOTAL	0.00
TOTAL		0.00		<b>CONTEAS, NICHOLAS C AND P BASIL LAMBROS</b>	1.00
CLASSIC DEVELOPMENT CO				(VEHICLE MAINTENANCE AND PAINTING CORP, TENANT)	
SUCCESSOR TO COITO, JOHN H AND GUILHERMINA	14.00			SOLD TO SANTA FE SPRINGS, CITY OF	-1.00
SUCCESSOR TO GORDEN, ERIC AND HILDE	2.00			TOTAL	0.00
SUCCESSOR TO HIGHSTREET, ALFRED V AND EVADA V	8.00			<b>CONTINENTAL CAN CO, INC</b>	757.00
SUCCESSOR IN PART TO VIERRA, JOSEPH C & CAROLINE	1.00			SOLD TO FEDERAL PAPER BOARD CO, INC	-757.00
DEDICATED IN PART TO CERRITOS, CITY OF	-17.00			TOTAL	0.00
SOLD TO ROCKVIEW DAIRIES, INC	-8.00			CONTINENTAL CANINES, INC	
TOTAL		0.00		CHANGED FROM DANIELS, G A (12-18-70) WITH ZERO	
<b>CLOO, JACOB AND GRACE</b>	13.00			WATER RIGHT	0.00
SOLD TO FIRST BAPTIST CHURCH OF CERRITOS	-13.00			TOTAL	0.00
TOTAL		0.00		CONTINENTAL TITLE CO	
<b>CLOUGHERTY PACKING CO</b>	64.00			(HARRY MARGOLIS-TRUSTEE)	
SOLD TO MAYWOOD MUTUAL WATER CO NO 3	-64.00			SUCCESSOR TO ADAMS, CHARLES E AND RHODA E	10.00
TOTAL		0.00		SOLD TO BUTLER HOUSING CORP	-10.00
CMPC TRANSITION CORPORATION				TOTAL	0.00
(NOW KNOWN AS CMPC TRANSITION LLC)				<b>CONTRACTORS ASPHALT PRODUCTS CO, INC</b>	13.00
SUCCESSOR TO CERRO METAL PRODUCTS	1.00			SOLD TO SULLY-MILLER CONTRACTING CO	-13.00
SOLD TO ROWLAND WATER DISTRICT (10-26-2010)	-1.00			TOTAL	0.00
TOTAL		0.00		<b>CONTRERAS, R M</b>	6.00
<b>COAST PACKING CO</b>	341.00			CONDEMNED AND TRANSFERRED TO A B C UNIFIED	
SUCCESSOR TO CORP OF PRES BISHOP OF L D S	10.00			SCHOOL DISTRICT	-6.00
SUCCESSOR TO CURRY, EVERETT AND MARGUERITE	2.00			TOTAL	0.00
SUCCESSOR TO DAUGHERTY, JULES AND HATTIE	1.00			COOPER, PHIL	
SUCCESSOR TO DOWNEY LAND CO	81.00			(SEE LISTING UNDER ASMUS, CONRAD AND PHIL COOPER)	
SUCCESSOR TO MURPHY, ELMO D AND EVELENE B	24.00			<b>COPP EQUIPMENT CO, INC AND HUMPHRIES INVESTMENT, INC</b>	6.00
SUCCESSOR TO PIMENTAL, LUCILLE C	13.00			SOLD TO SANTA FE SPRINGS, CITY OF	-6.00
SUCCESSOR TO SUNNYSIDE MAUSOLEUM CO	48.00			TOTAL	0.00
SUCCESSOR TO VANDERHAM, JOE AND CORNELIA	10.00			CORDA, JOSEPH, JOSEPH CERVANTES AND LARRY WINDLE	
TOTAL		530.00		SUCCESSOR TO THOMPSON, DWIGHT AND BEVERLY	16.00
<b>COAST WATER CO</b>	470.00			SOLD TO CERRITOS, CITY OF	-16.00
SOLD TO SIGNAL HILL, CITY OF	-470.00			TOTAL	0.00
TOTAL		0.00		CORDEIRO, MARY	
<b>COELHO, JOE A, JR AND ISABEL</b>	4.00			TRANSFERRED IN PART FROM CORDEIRO, MARY AND SANWA	
SOLD TO LARWIN SOUTHERN CALIFORNIA, INC	-4.00			BANK CALIFORNIA, FORMERLY LLOYDS BANK CALIFORNIA,	
TOTAL		0.00		FORMERLY FIRST WESTERN BANK AND TRUST CO, AS	
<b>COITO, J H, JR</b>				TRUSTEE PURSUANT TO LAST WILL AND TESTAMENT	
<b>COITO, JOHN H AND GUILHERMINA</b>	14.00			TESTAMENT OF TONY CORDEIRO, DECEASED	18.50
(ZYLSTRA BROS, A PARTNERSHIP CONSISTING OF				SOLD TO DOWNEY, CITY OF	-18.50
LAMMERT AND WILLIAM ZYLSTRA, TENANT)				TOTAL	0.00
SOLD TO CLASSIC DEVELOPMENT CO	-14.00			<b>CORDEIRO, MARY AND FIRST WESTERN BANK AND TRUST</b>	
TOTAL		0.00		CO, AS TRUSTEE PURSUANT TO LAST WILL AND	
<b>COLLINSWORTH, J E</b>	12.00			TESTAMENT OF TONY CORDEIRO, DECEASED	37.00
DEDICATED IN PART TO CERRITOS, CITY OF VIA CLASSIC				(NOW KNOWN AS CORDEIRO, MARY AND LLOYDS BANK	
DEVELOPMENT CO	-9.00			CALIFORNIA, FORMERLY FIRST WESTERN BANK AND	
SOLD IN PART TO SANTA FE SPRINGS, CITY OF	-3.00			TRUST CO, AS TRUSTEE PURSUANT TO LAST WILL	
TOTAL		0.00		AND TESTAMENT OF TONY CORDEIRO, DECEASED)	
COLWELL CO				TRANSFERRED TO CORDEIRO, MARY AND LLOYDS BANK	
SUCCESSOR TO PECOS PARK	17.00			CALIFORNIA, ETC.	-37.00
SOLD TO R & C DEVELOPERS	-17.00			TOTAL	0.00
TOTAL		0.00		CORDEIRO, MARY AND LLOYDS BANK CALIFORNIA, FORMERLY	
<b>COMMERCE, CITY OF</b>				FIRST WESTERN BANK AND TRUST CO, AS TRUSTEE	
SUCCESSOR IN PART TO PARK WATER CO	2400.00			PURSUANT TO LAST WILL AND TESTAMENT OF TONY	
SUCCESSOR TO COMMERCE HOTEL, LTD	15.00			CORDEIRO, DECEASED)	
SUCCESSOR TO LAGUNA-MAYWOOD MUTUAL				TRANSFERRED FROM CORDEIRO, MARY AND FIRST	
WATER CO	1283.00			WESTERN BANK CALIFORNIA, ETC.	37.00
SUCCESSOR TO MORIARTY, W PATRICK	656.00			(NOW KNOWN AS CORDEIRO, MARY AND SANWA BANK	

CALIFORNIA, FORMERLY LLOYDS BANK CALIFORNIA, FORMERLY FIRST WESTERN BANK AND TRUST CO, AS TRUSTEE PURSUANT TO LAST WILL AND TESTAMENT OF TONY CORDEIRO, DECEASED			SUCCESSOR TO BEUSING, J	1.00
TRANSFERRED TO CORDEIRO, MARY AND SANWA BANK CALIFORNIA, ETC.	-37.00		SOLD TO LAKEWOOD, CITY OF (11-7-67)	-1.00
TOTAL		0.00	TOTAL	0.00
CORDEIRO, MARY AND SANWA BANK CALIFORNIA, FORMERLY LLOYDS BANK CALIFORNIA, FORMERLY FIRST WESTERN BANK AND TRUST CO, AS TRUSTEE PURSUANT TO LAST WILL AND TESTAMENT OF TONY CORDEIRO, DECEASED			CHANGED (12-18-70) TO CONTINENTAL CANINES, INC WITH ZERO WATER RIGHT	-0.00
TRANSFERRED FROM CORDEIRO, MARY & LLOYDS BANK CALIFORNIA, ETC.	37.00		<b>DANIELS, NOBLE G</b>	
TRANSFERRED IN PART TO CORDEIRO, MARY	-18.50		(SEE LISTING UNDER MARCROFT, HAROLD AND MARJORIE)	
TRANSFERRED IN PART TO SANWA BANK CALIFORNIA, FORMERLY LLOYDS BANK CALIFORNIA, FORMERLY FIRST WESTERN BANK AND TRUST CO, AS TRUSTEE PURSUANT TO LAST WILL AND TESTAMENT OF TONY CORDEIRO, DECEASED			DAON CORPORATION	
TOTAL		0.00	SUCCESSOR TO UNIROYAL TIRE COMPANY – DIVISION OF UNIROYAL, INC	656.00
CORNING TRUST			SOLD TO MORIARTY, W PATRICK	-656.00
SUCCESSOR IN PART TO ZANE LIVING TRUST (2/20/2013)	3.75		TOTAL	0.00
TOTAL		3.75	<b>DARLING-DELAWARE CO, INC</b>	
<b>CORPORATION OF THE PRESIDING BISHOP OF THE CHURCH OF JESUS CHRIST OF LATTER DAY SAINTS</b>	31.00		SUCCESSOR TO CBP RESOURCES, INC	58.00
(RAY MITCHELL, TENANT)			SUCCESSOR IN PART TO BAKER COMMODITIES, INC	59.00
SUCCESSOR TO MIERSMA, HARRY C AND DOROTHY DEDICATED IN PART TO CERRITOS, CITY OF	-31.00		TOTAL	117.00
SOLD TO COAST PACKING CO	-10.00		DAUGHERTY, JULES E AND HATTIE L	
TOTAL		0.00	SUCCESSOR TO MUELLER, JULES A AND DAVID M REED	1.00
<b>COTTON, HARRY LEE AND DORIS L</b>	4.00		SOLD TO COAST PACKING CO	-1.00
SOLD TO ABC UNIFIED SCHOOL DISTRICT	-4.00		TOTAL	0.00
TOTAL		0.00	<b>DAVIS, JOHN A</b>	0.00
<b>COUNTY OF LOS ANGELES</b>			DEANS, B ROZALPHA	
(SEE LISTING UNDER LOS ANGELES, COUNTY OF)			APPORTIONED FROM CLANTON, INA R, ESTATE OF	32.00
<b>COUNTY WATER CO</b>	224.00		SOLD TO ZANE, STEVE	-32.00
SUCCESSOR TO BUTLER, THADDEUS L AND BARBARA A	10.00		TOTAL	0.00
SUCCESSOR TO CENTER CITY WATER CO	69.00		<b>DE BIE, HENRY JR AND JESSIE</b>	14.00
SUCCESSOR TO CITY FARMS MUTUAL WATER CO NO 1	30.00		SOLD TO PRESLEY DEVELOPMENT CO	-14.00
SUCCESSOR TO REEVES TRACT WATER CO	2.00		TOTAL	0.00
SUCCESSOR TO RODRIGUES, JOHN AND JOHN RODRIGUES, JR	1.00		DE CORDOVA, JUAN	
SUCCESSOR TO SYKES REALTY CO, ET AL	29.00		SUCCESSOR TO FORESTA, FRANCIS A AND VALERIE MAE	19.00
SUCCESSOR IN PART TO DOMINGUEZ WATER CORP	114.00		SUCCESSOR TO MORRIS, WILLIAM R	1.00
SUCCESSOR IN PART TO PLUNKETT WATER CO (09-6-68)	20.00		SUCCESSOR TO WEBSTER, C D	1.00
SUCCESSOR IN PART TO PLUNKETT WATER CO (10-1-78)	2.00		SOLD TO LAKEWOOD, CITY OF	-21.00
SOLD IN PART TO DOMINGUEZ WATER CORP	-23.00		TOTAL	0.00
SOLD IN PART TO LAKEWOOD, CITY OF	-22.00		<b>DEETH, CLIFFORD S</b>	0.00
TRANSFERRED TO NORWALK, CITY OF VIA EMINENT DOMAIN	-456.00		<b>DE GROOT, ERNEST AND DOROTHY</b>	65.00
TOTAL		0.00	DEDICATED TO CERRITOS, CITY OF	-65.00
<b>COWLITZ AMUSEMENTS, INC</b>	4.00		TOTAL	0.00
(LA MIRADA DRIVE-IN THEATRE, TENANT)			<b>DE GROOT, PETE</b>	12.00
SOLD TO SANTA FE SPRINGS, CITY OF	-4.00		SOLD TO ROCKVIEW DAIRIES, INC	-12.00
TOTAL		0.00	TOTAL	0.00
<b>COY, PETE</b>	22.00		<b>DE GROOT, PIER AND FAY</b>	17.00
SOLD TO ERICKSON, JOHN A	-22.00		SOLD TO LANDMARK ESTATES, INC	-17.00
TOTAL		0.00	TOTAL	0.00
CRANDELL, E E AND F J			<b>DE HOOG, MARTIN AND ADRIANA</b>	10.00
SUCCESSOR TO BAILEY, K R AND VIRGINIA R (NOW KNOWN AS CRANDELL, F J)	1.00		SOLD TO PRESLEY DEVELOPMENT CO	-10.00
TRANSFERRED TO CRANDELL, F J	-1.00		TOTAL	0.00
TOTAL		0.00	<b>DE JAGER, EDWARD AND ALICE</b>	30.00
<b>CRANDELL, F J</b>			SOLD TO GEORGIA LAND CO	-30.00
(FORMERLY KNOWN AS CRANDELL, EE AND F J)			TOTAL	0.00
TRANSFERRED FROM CRANDELL, EE AND F J	1.00		<b>DE JONG, CORNELIUS AND GRACE</b>	10.00
TOTAL		1.00	SOLD TO SOMERSET LAND CO	-10.00
<b>CREST HOLDING CORP</b>	16.00		TOTAL	0.00
SOLD TO PARADISE MEMORIAL PARK	-16.00		<b>DE JONG, JAKE AND LENA</b>	17.00
TOTAL		0.00	(FRANK A GONSALVES, TENANT AS TO 8 ACRE- FEET OF WATER RIGHT)	
<b>CULBERTSON, KATHERINE M</b>	2.00		DEDICATED TO CERRITOS, CITY OF	-17.00
SOLD TO BOWEN, EDWARD H	-1.00		TOTAL	0.00
SOLD TO BUELL, MARY DOLORES	-1.00		<b>DE KRIEK, WILLIAM</b>	
TOTAL		0.00	(SEE LISTING UNDER VAN DAM, GERRIT AND GRACE)	
<b>CULP, ORLYN L AND GARNETTE</b>	17.00		<b>DEL AMO DAIRY</b>	
SOLD TO BEVERLY PARK PLACE	-17.00		(SEE LISTING UNDER HAAKMA, ED AND SJANA)	
TOTAL		0.00	<b>DEL AMO ESTATE CO</b>	0.00
<b>CURRY, EVERETT AND MARGUERITE</b>	2.00		DELAURA, EVERETT AND DOLORES	
SOLD TO COAST PACKING CO	-2.00		SUCCESSOR TO GARCIA, A G	0.00
TOTAL		0.00	(NOW KNOWN AS CERRITOS FERTILIZER CO)	
<b>DAIRY, D V</b>			TRANSFERRED TO CERRITOS FERTILIZER CO	-0.00
(SEE LISTING UNDER LEAL, FRANK C AND LOIS L)			TOTAL	0.00
DAIRY VALLEY, CITY OF			<b>DE MARCO, JOE AND CONCETTA</b>	1.00
(NOW KNOWN AS CERRITOS, CITY OF)			SOLD TO TEXACO, INC	-1.00
DAIRY VALLEY ASSOCIATES			TOTAL	0.00
SUCCESSOR TO WILSON, MELVIN L AND MARIE	1.00		<b>DE MARTINI, LOUIS F</b>	
SOLD TO PECOS PARK	-1.00		(SEE LISTING UNDER SOUTHERN CALIFORNIA EDISON CO)	
TOTAL		0.00	<b>DE MELLO, MARY A</b>	13.00
<b>DAIRYMENS FERTILIZER CO-OP, INC</b>	1.00		SOLD TO LARWIN CO	-13.00
SOLD TO CALIFORNIA, STATE OF-(DIVISION OF HIGHWAY)	-1.00		TOTAL	0.00
TOTAL		0.00	<b>DEN HOLLANDER, JOHN</b>	
DANIELS, G A			(SEE LISTING UNDER DYKSTRA, JAMES AND DORA)	
			<b>DEPARTMENT OF WATER AND POWER OF THE CITY OF LOS ANGELES, BY REASON OF CHARTER PROVISIONS, HAS THE MANAGEMENT AND CONTROL OF WATER RIGHTS OWNED BY THE CITY OF LOS ANGELES</b>	
			(SEE LISTING UNDER LOS ANGELES, CITY OF)	
			DERBY CORP, ET AL	
			SUCCESSOR TO SHAPELL, NATHAN	23.00
			DEDICATED TO CERRITOS, CITY OF	-23.00
			TOTAL	0.00
			<b>DEVER, RUTH E</b>	0.00
			(ORANGE COUNTY NURSERY, INC, TENANT)	
			DE VOSS, ALICE	
			(FORMERLY DE VOSS, ANDREW AND ALICE)	9.00
			SOLD TO CERRITOS, CITY OF	-9.00
			TOTAL	0.00

<b>DE VOSS, ANDREW AND ALICE</b>	29.00	SOLD TO COAST PACKING CO	-81.00
(ARTHUR DE VOSS AND ARTHUR ATSMAN, TENANTS)		TOTAL	0.00
DEDICATED IN PART TO CERRITOS, CITY OF (1970-71)	-7.00	DOWNEY RIO HONDO GOLF COURSE	
SOLD IN PART TO CERRITOS, CITY OF (1975-76)	-13.00	ASSIGNED FROM DOWNEY, CITY OF	354.00
(NOW KNOWN AS DE VOSS, ALICE)		SOLD TO DOWNEY, CITY OF	-354.00
TRANSFERRED TO DE VOSS, ALICE	-9.00	TOTAL	0.00
TOTAL	0.00	<b>DOWNEY VALLEY WATER CO</b>	70.00
<b>DE VRIES, AGNES</b>	13.00	SOLD TO DOWNEY, CITY OF	-70.00
(GERRIT ANKER, TENANT)		TOTAL	0.00
SOLD TO CARDOZO HOMES, INC	-13.00	<b>DROST, JIM</b>	0.00
TOTAL	0.00	DUNCAN, JOE F & GRACE V AND ELMER J & LELIA M DAVIS	
<b>DE VRIES, DICK AND THERESA</b>	8.00	SUCCESSOR TO GATZ, MARTHA T	12.00
SOLD TO CARDOZO HOMES, INC	-8.00	SOLD TO CERRITOS, CITY OF	-12.00
TOTAL	0.00	TOTAL	0.00
<b>DE VRIES, GERRIT AND CLAZIENA</b>	14.00	DUNN INDUSTRIAL PROPERTIES CORP	
DEDICATED TO CERRITOS, CITY OF	-14.00	SUCCESSOR TO NEW ENGLAND LIFE INSURANCE CO	19.00
TOTAL	0.00	SOLD TO SANTA FE SPRINGS, CITY OF	-19.00
<b>DEYAGER, GERRIT AND DENA</b>	0.00	TOTAL	0.00
D-H INVESTORS		DUNN, L AND M	
SUCCESSOR IN PART TO ABEX CORP	25.88	SUCCESSOR TO SMITH, WIRT	11.00
SOLD TO SOMERSET MUTUAL WATER CO	-25.88	SUCCESSOR TO VAN DEN RAADT, JOHN	4.00
TOTAL	0.00	DEDICATED IN PART TO CERRITOS, CITY OF	-4.00
<b>DINKELSPIEL, LLOYD W JR</b>		SOLD IN PART TO SANTA FE SPRINGS, CITY OF	-11.00
(SEE LISTING UNDER EHRMAN, FLORENCE HELLMAN)		TOTAL	0.00
<b>DISTRICT VII, DIVISION OF HIGHWAYS OF THE STATE OF CALIFORNIA DEPARTMENT OF PUBLIC WORKS</b>		<b>DYKSTRA, JAMES AND DORA</b>	5.00
(SEE LISTING UNDER CALIFORNIA, STATE OF)		(JOHN DEN HOLLANDER, TENANT)	
<b>DOLAN, JAMES E AND PATRICIA ANN AND TOMAS, P</b>	2.00	SOLD TO CERRITOS V	-5.00
SUCCESSOR TO SCHOUTEN, HANS AND BARBARA		TOTAL	0.00
TOTAL	2.00	<b>DYKSTRA, JOHN AND WILMA</b>	42.00
<b>DOMINGUEZ ESTATE CO</b>	0.00	DEDICATED TO CERRITOS, CITY OF	-42.00
<b>DOMINGUEZ SEMINARY AND CLARETIAN JR SEMINARY</b>	89.00	TOTAL	0.00
SOLD TO INGLEWOOD PARK CEMETERY ASSOC	-89.00	<b>DYT, COR AND ANDY</b>	5.00
TOTAL	0.00	SOLD TO SOMERSET MUTUAL WATER CO	-5.00
<b>DOMINGUEZ WATER CO</b>		TOTAL	0.00
(FORMERLY KNOWN AS DOMINGUEZ WATER CORP)		<b>EAGLE PITCHER CO</b>	113.00
TRANSFERRED FROM DOMINGUEZ WATER CORP	6410.00	SOLD TO LEWIS FOOD CO	-113.00
SUCCESSOR TO AMERON FABRICATION PRODUCTS	150.00	TOTAL	0.00
SUCCESSOR TO CARSON ESTATE CO	111.00	<b>EAGLETON, GAIL H</b>	54.00
SUCCESSOR IN PART TO COUNTY WATER CO	23.00	SUCCESSOR TO ROGERS, PATRICIA L DAVIS	2.00
SOLD TO COUNTY WATER CO	-114.00	(NOW KNOWN AS EAGLETON, MARGARET S)	
SOLD TO LONG BEACH, CITY OF	-100.00	TRANSFERRED TO EAGLETON, MARGARET S	-56.00
(DOMINGUEZ WATER CO MERGED WITH AND INTO CALIFORNIA WATER SERVICE CO)		TOTAL	0.00
TRANSFERRED TO CALIFORNIA WATER SERVICE CO (DOMINGUEZ)	-6480.00	EAGLETON, MARGARET S	
TOTAL	0.00	(FORMERLY KNOWN AS EAGLETON, GAIL H)	
<b>DOMINGUEZ WATER CORP</b>	6410.00	TRANSFERRED FROM EAGLETON, GAIL H	56.00
(NOW KNOWN AS DOMINGUEZ WATER CO)		SOLD TO SANTA FE SPRINGS, CITY OF	-56.00
TRANSFERRED TO DOMINGUEZ WATER CO)	-6410.00	TOTAL	0.00
TOTAL	0.00	EASTMAN, EMILY AND EMILY ENGLER AND RUDOLPH ENGLER	
<b>DOMTAR GYPSUM, INC</b>		TRANSFERRED FROM ENGLER, EMMA	8.00
(FORMERLY KNOWN AS GENSTAR GYPSUM PRODUCTS CO)		TRANSFERRED TO ENGLER RENTALS I	-8.00
TRANSFERRED FROM GENSTAR GYPSUM PRODUCTS CO	1854.00	TOTAL	0.00
SOLD TO LONG BEACH, CITY OF	-1854.00	<b>ECOGAS INC.</b>	
TOTAL	0.00	SUCCESSOR TO CECC, LLC (10-1-14)	1.00
<b>DOTINGA, PETER AND TENA</b>	7.00	TOTAL	1.00
(DAVE BAJEMA, TENANT)		EDWARDS, ART	
SOLD TO LINWOOD HOMES, INC	-7.00	SUCCESSOR TO POWELL, C H	1.00
TOTAL	0.00	SOLD TO STANDARD BRANDS PAINT CO, INC	-1.00
<b>DOUGHERTY, ROBERT L</b>	0.00	TOTAL	0.00
<b>DOWNEY CEMETERY DISTRICT</b>	17.00	<b>EHRMAN, FLORENCE HELLMAN; I W HELLMAN, JR;</b>	
SOLD TO DOWNEY, CITY OF	-17.00	<b>FREDERICK J HELLMAN; MARCO F HELLMAN;</b>	
TOTAL	0.00	<b>CLARENCE E HELLER; ALFRED HELLER; ELIZABETH HELLER; ELINOR R HELLER AND WELLS FARGO BANK,</b>	
<b>DOWNEY, CITY OF</b>	4570.00	AS CO-EXECUTORS OF THE ESTATE OF EDWARD H HELLER, DECEASED; <b>LLOYD W DINKELSPIEL, JR, WILLIAM H GREEN AND WELLS FARGO BANK,</b> AS CO-EXECUTORS OF THE ESTATE OF LLOYD W DINKELSPIEL, DECEASED; <b>WELLS FARGO BANK,</b> AS TRUSTEE UNDER THE TRUST CREATED BY THE WILL OF FLORENCE H DINKELSPIEL, DECEASED (UNION OIL OF CALIFORNIA, LESSEE AS TO 190 ACRE-FEET OF WATER RIGHT AND AS TO 152 ACRE-FEET OF ALLOWED PUMPING ALLOCATION)	444.00
SUCCESSOR TO BURNS, G CRESWELL & HELEN RISLOW	31.00	SOLD IN PART TO CABOT, CABOT AND FORBES	-305.00
SUCCESSOR TO DOWNEY CEMETERY DISTRICT	17.00	SOLD IN PART TO UNION OIL CO OF CALIFORNIA	-139.00
SUCCESSOR TO DOWNEY RIO HONDO GOLF COURSE	354.00	TOTAL	0.00
SUCCESSOR TO DOWNEY VALLEY WATER CO	70.00	11409 CARSON LTD (C/O SPONGBERG, KIRKLAND AND BLACK)	
SUCCESSOR TO INGLEWOOD, CITY OF	930.00	SUCCESSOR TO SHAYMAN, JOHN W	2.00
SUCCESSOR TO MOOSCHEKIAN, REUBEN	12.00	SOLD TO LAKEWOOD, CITY OF	-2.00
SUCCESSOR TO MURATA, DAISAKU, ET AL	12.00	TOTAL	0.00
SUCCESSOR TO POMERING TRACT WATER ASSOC	26.00	<b>EL RANCHO UNIFIED SCHOOL DISTRICT</b>	55.00
SUCCESSOR TO RANCHO SANTA GERTRUDES MUTUAL WATER CO	38.00	<b>ELSON, BERTON</b>	
SUCCESSOR TO WESTERN WATER CO	1219.00	(SEE LISTING UNDER WINSLOW, D P AND DOROTHY C)	
SUCCESSOR TO WINSLOW, SUSAN C	12.00	EMBLEM DEVELOPMENT CORP	
SUCCESSOR IN PART TO ABEX CORP	16.12	SUCCESSOR TO FRANKS, RICHARD A AND PHYLLIS H	3.00
SUCCESSOR IN PART TO CORDEIRO, MARY	18.50	DEDICATED TO CERRITOS, CITY OF	-3.00
SUCCESSOR IN PART TO LAKEWOOD, CITY OF	438.00	TOTAL	0.00
SUCCESSOR IN PART TO LOS ANGELES COUNTY RANCHO LOS AMIGOS	100.00	<b>EMOTO, JOHN H</b>	
SUCCESSOR IN PART TO PARK WATER CO	8600.00	(FORMERLY KNOWN AS EMOTO, JOHN H AND SHIZUKO)	
SUCCESSOR IN PART TO ROCKVIEW DAIRIES, INC	90.00	TRANSFERRED FROM EMOTO, JOHN H AND SHIZUKO	2.00
ASSIGNED FROM LOS ANGELES COUNTY-DOWNEY REGIONAL PUBLIC RECREATION AREA AUTHORITY	354.00	TOTAL	2.00
ASSIGNED TO DOWNEY RIO HONDO GOLF COURSE	-354.00	<b>EMOTO, JOHN H AND SHIZUKO</b>	0.00
TOTAL		SUCCESSOR TO NAKAMURA, SAM AND TOKIKO	2.00
<b>16553.62</b>		(NOW KNOWN AS EMOTO, JOHN H)	
<b>DOWNEY FERTILIZER CO</b>		TRANSFERRED TO EMOTO, JOHN H	-2.00
(SEE LISTING UNDER DOWNEY LAND CO)			
<b>DOWNEY LAND CO</b>	81.00		
(DOWNEY FERTILIZER CO, TENANT)			



TOTAL	0.00	(JOE C FERREIRA AND JOE C FERREIRA, JR, OPERATORS OF WELL FACILITY)	
<b>ENFIELD, ADDIE L</b>		SOLD TO KAISER AETNA	-30.00
(SEE LISTING UNDER STAMPS, JAMES L, ETC)		TOTAL	0.00
<b>ENGLAND, JOHN W AND CONSUELLO</b>		<b>FERREIRA, MARY A</b>	1.00
(SEE LISTING UNDER JENKINS REALTY MUTUAL WATER CO)		(JOE LUCAS, TENANT)	
ENGLER, EMILY		(SEE ALSO LISTING UNDER GONSALVES, JACK)	
(SEE LISTING UNDER EASTMAN, EMILY AND EMILY ENGLER AND RUDOLH ENGLER)		SOLD TO PRESLEY DEVELOPMENT CO	-1.00
<b>ENGLER, EMMA</b>	8.00	TOTAL	0.00
(MORRIS WEISS, TENANT)		<b>FEUZ, JOHN, JR</b>	0.00
TRANSFERRED TO EASTMAN, EMILY AND EMILY ENGLER AND RUDOLPH ENGLER	-8.00	FIBREBOARD CORP	
TOTAL	0.00	(FORMERLY KNOWN AS FIBREBOARD PAPER PRODUCTS CORP)	
ENGLER, RUDOLPH		TRANSFERRED FROM FIBREBOARD PAPER PRODUCTS CORP	1217.00
(SEE LISTING UNDER EASTMAN, EMILY AND EMILY ENGLER AND RUDOLH ENGLER)		SOLD TO PACIFIC COAST PACKAGING CORP	-1217.00
ENGLER RENTALS I		TOTAL	0.00
TRANSFERRED FROM EASTMAN, EMILY AND EMILY ENGLER AND RUDOLPH ENGLER	8.00	<b>FIBREBOARD PAPER PRODUCTS CORP</b>	1217.00
SOLD TO FRANCIS CAROL JEANNE, TRUSTEE OF THE CAROL JEANNE FRANCIS SEPARATE PROPERTY TRUST	-8.00	(NOW KNOWN AS FIBREBOARD CORP)	
TOTAL	0.00	TRANSFERRED TO FIBREBOARD CORP	-1217.00
<b>EQUILON ENTERPRISES, LLC</b>		TOTAL	0.00
SUCCESSOR TO SHELL OIL CO	6.00	<b>FIEN, ABE</b>	0.00
TOTAL	6.00	<b>FIKSE, ALFRED JR AND AGGIE</b>	2.00
EQUITY FUNDING DEVELOPMENT CORP		SUCCESSOR TO VIERSTRA, SIEGER AND NELLIE G	10.00
SUCCESSOR TO STIEFEL, V C	3.00	SOLD IN PART TO ABC UNIFIED SCHOOL DISTRICT	-10.00
SOLD TO INGLEWOOD, CITY OF	-3.00	SOLD IN PART TO PRESLEY DEVELOPMENT CO	-2.00
TOTAL	0.00	TOTAL	0.00
ERICKSON, JOHN A		<b>FIKSE, HENRY AND JENNIE</b>	4.00
SUCCESSOR TO GOY, PETE	22.00	DEDICATED TO CERRITOS, CITY OF	-4.00
SUCCESSOR TO PLUNKETT, DONALD R	22.00	TOTAL	0.00
SOLD TO BELLFLOWER HOME GARDEN WATER CO	-20.00	<b>FILTROL CORP</b>	456.00
SOLD TO BELLFLOWER-SOMERSET MUTUAL WATER CO	-22.00	SOLD TO AQUA CAPITAL MANAGEMENT LP	-456.00
SOLD TO PLUNKETT, DONALD R	-2.00	TOTAL	0.00
TOTAL	0.00	<b>FIRESTONE TIRE AND RUBBER CO, THE</b>	1229.00
ERICKSON, JOHN E		SOLD TO HON INDUSTRIES, INC	-1229.00
SUCCESSOR TO FIRST CHRISTIAN CHURCH OF CERRITOS	4.00	TOTAL	0.00
SOLD TO BELLFLOWER-SOMERSET MUTUAL WATER CO	-2.00	FIRST BAPTIST CHURCH OF CERRITOS	
SOLD TO LANGSLET, C ROBERT AND SON, INC	-2.00	SUCCESSOR TO CLOO, JACOB AND GRACE	13.00
TOTAL	0.00	SOLD TO TE VELDE, HARM AND ZWAANTINA	-13.00
<b>ESCOBAR, ANTHONY F AND EVA M</b>	11.00	TOTAL	0.00
(HENRY KAMPEN, TENANT)		FIRST CHRISTIAN CHURCH OF CERRITOS	
SOLD TO CERRITOS, CITY OF	-11.00	SUCCESSOR TO RAMSEY, ARTHUR D AND JAMES A VIA HAL REES	4.00
TOTAL	0.00	SOLD TO ERICKSON, JOHN E	-4.00
<b>EUCLID BALL CO</b>		TOTAL	0.00
SUCCESSOR TO BANGMA, SAM AND IDA	14.00	FIRST INTERSTATE BANK	
SOLD TO MESA-BERGER CO	-14.00	SUCCESSOR TO OCCIDENTAL LIFE INSURANCE CO	8.00
TOTAL	0.00	SOLD TO HUNTINGTON PARK, CITY OF	-8.00
<b>EXCELSIOR UNION HIGH SCHOOL DISTRICT</b>	305.00	TOTAL	0.00
SOLD IN PART TO ABC UNIFIED SCHOOL DISTRICT	-163.00	<b>FIRST WESTERN BANK AND TRUST CO</b>	
SOLD IN PART TO NORWALK-LA MIRADA UNIFIED SCHOOL DISTRICT	-142.00	(SEE LISTING UNDER CORDEIRO, MARY)	
TOTAL	0.00	<b>FISHER, CLARE</b>	0.00
<b>EXIDE TECHNOLOGIES</b>		<b>FLESCH, ELIZABETH, JAMES FLESCH, MARGARET FLESCH, THEODORE FLESCH, ERNEST D ROTH AND EVA ROTH, DBA NORWALK MOBILE LODGE</b>	14.00
NAME CHANGE FROM GNB INC.		(NOW KNOWN AS FLESCH, ELIZABETH, ET AL)	
TRANSFERRED FROM GNB INC.	62.00	(TRANSFERRED TO FLESCH, ELIZABETH, ET AL)	-14.00
TOTAL	62.00	TOTAL	0.00
<b>F &amp; P CONSTRUCTION CO</b>		<b>FLESCH, ELIZABETH, ET AL</b>	
SUCCESSOR IN PART TO GONSALVES, ELVIRA	17.00	(FORMERLY FLESCH, ELIZABETH, JAMES FLESCH, MARGARET FLESCH, THEODORE FLESCH, ERNEST D ROTH AND EVA ROTH, DBA NORWALK MOBILE LODGE)	
SOLD TO SOUTHERN PACIFIC TRANSPORTATION CO	-17.00	TRANSFERRED FROM FLESCH, ELIZABETH, JAMES FLESCH, MARGARET FLESCH, THEODORE FLESCH, ERNEST D ROTH AND EVA ROTH, DBA NORWALK MOBILE LODGE	14.00
TOTAL	0.00	TOTAL	14.00
<b>FARMERS AND MERCHANTS BANK OF LONG BEACH</b>		FLETCHER, LYNN W AND ALBERTA C	
SUCCESSOR TO NIEKERK, SIMON S AND ROSE	3.00	APPORTIONED FROM CLANTON, INA R, ESTATE OF	32.00
SOLD TO CERRITOS BUSINESS CENTER	-3.00	SOLD TO LYNWOOD, CITY OF	-32.00
TOTAL	0.00	TOTAL	0.00
<b>FARMERS AND MERCHANTS TRUST CO OF LONG BEACH</b>		<b>FLINTKOTE CO, THE</b>	2054.00
SUCCESSOR TO LAKE CONSTRUCTION CO	9.00	SOLD IN PART TO GENSTAR GYPSUM PRODUCTS CO	-1854.00
SUCCESSOR TO WALKER, KENNETH G	5.00	SOLD IN PART TO SANTA FE SPRINGS, CITY OF	-200.00
TOTAL	14.00	TOTAL	0.00
<b>FARRIS, KENNETH A AND WANDA</b>	1.00	<b>FOOTBRIDGE 1 TRUST</b>	
SOLD TO MUELLER, JULES A AND DAVID M REED	-1.00	SUCCESSOR IN PART TO ZANE LIVING TRUST (2/20/2013)	3.75
TOTAL	0.00	TOTAL	3.75
<b>FEDERAL ICE AND COLD STORAGE CO</b>	74.00	<b>FORD MOTOR CO</b>	9.00
SOLD TO VERNON PROPERTIES	-74.00	SOLD IN PART TO NORTHROP CORP	-4.50
TOTAL	0.00	TOTAL	4.50
<b>FEDERAL PAPER BOARD COMPANY, INC</b>		<b>FOREMAN, ROBERT G</b>	
SUCCESSOR TO CONTINENTAL CAN CO, INC	757.00	(SEE LISTING UNDER LAKEWOOD PIPE CO)	
SOLD TO NEWARK GROUP INDUSTRIES, INC	-757.00	FORESTA, FRANCIS A AND VALERIE MAE	
TOTAL	0.00	SUCCESSOR TO SPILLER, GLEN F AND JEAN H	19.00
<b>FEDERATED DEPARTMENT STORES, INC</b>		SOLD TO DE CORDOVA, JUAN	-19.00
SUCCESSOR TO MAPE INDUSTRIES	2.00	TOTAL	0.00
SOLD TO CERRITOS, CITY OF	-2.00	<b>FORESTAR (USA) REAL ESTATE GROUP INC.</b>	
TOTAL	0.00	SUCCESSOR TO CALIFORNIA DOMESTIC WATER COMPANY (7-1-14)	299.00
<b>FEKKES, FRED</b>		TOTAL	299.00
(SEE LISTING UNDER STEFANI, STEVE SR AND DORA)		FRAMPTON, HARVEY	
<b>FELSENTHAL, JULIUS AND MRS JULIUS FELSENTHAL, AKA MARGA FELSENTHAL</b>	1.00	SUCCESSOR IN PART TO MURPHY, ELMO D AND EVELINE B	10.00
SOLD TO SIEVERS, ROBERT L AND BETTY	-1.00	SOLD TO MONTEBELLO LAND AND WATER	
TOTAL	0.00		
<b>FERNANDEZ, TONY</b>			
(SEE LISTING UNDER JONES, U STEWART AND DOROTHY E)			
<b>FERREIRA, JOE C AND CAROLINA</b>	30.00		

COMPANY (10-28-13)	-10.00	TOTAL	0.00
TOTAL	0.00	<b>GILBERT, ARTHUR AND ASSOCIATES</b>	
FRAMPTON, WILLIAM H		(SEE LISTING UNDER GABBY LOUISE, INC)	
SUCCESSOR TO RAH ASSOCIATES	25.00	GLEN-HAGEN DEVELOPMENT CO	
SOLD TO MONTEBELLO LAND AND WATER		SUCCESSOR TO ZWIER, AREND	11.00
COMPANY (10-28-13)	-25.00	SOLD TO MAYWOOD MUTUAL WATER CO NO 3	-11.00
TOTAL	0.00	TOTAL	0.00
<b>FRANCIOSI, GUISEPPI AND ALICE</b>	2.00	GNB BATTERIES, INC	
SOLD TO MFD-NORWALK	-2.00	SUCCESSOR TO GOULD, INC	62.00
TOTAL	0.00	(NOW KNOWN AS GNB INC)	
FRANCIS, CAROL JEANNE, TRUSTEE OF THE CAROL JEANNE		TRANSFERRED TO GNB INC	-62.00
FRANCIS SEPARATE PROPERTY TRUST		TOTAL	0.00
SUCCESSOR TO ENGLER RENTALS I	8.00	GNB INC	
SOLD TO LONG BEACH, CITY OF (06/30/2010)	-8.00	(FORMERLY GNB BATTERIES, INC)	
TOTAL	0.00	TRANSFERRED FROM GNB BATTERIES INC	62.00
FRANKS, RICHARD A AND PHYLLIS H		NAME CHANGED TO EXIDE TECHNOLOGIES	
SUCCESSOR TO HALBURG, CLARENCE THEODORE	3.00	TRANSFERRED TO EXIDE TECHNOLOGIES	-62.00
SOLD TO EMBLEM DEVELOPMENT CORP	-3.00	TOTAL	0.00
TOTAL	0.00	<b>GODINHO, MARY</b>	
FREIBERG, BRENDA RANDALL		<b>GODINHO, PAULINE</b>	25.00
(SEE LISTING UNDER RANDALL, VILLIS FAMILY TRUST)		(JOE C GODINHO AND JOHN C GODINHO, JR, DBA	
<b>FREITAS, TONY V</b>		GODINHO BROS DAIRY, TENANTS)	
(SEE LISTING UNDER BANK OF AMERICA, ETC)		(NOW KNOWN AS GODINHO, PAULINE, ESTATE OF)	
FROST, JESS L AND DOLORES		TRANSFERRED TO GODINHO, PAULINE, ESTATE OF	-25.00
SUCCESSOR TO YOKOTA, PAUL N AND MIYO	4.00	GODINHO, PAULINE, ESTATE OF	
SOLD TO SANTA FE SPRINGS, CITY OF	-4.00	(FORMERLY KNOWN AS GODINHO, PAULINE)	
TOTAL	0.00	TRANSFERRED FROM GODINHO, PAULINE	25.00
<b>FUJITA, S</b>	0.00	SOLD IN PART TO TROY HOMES INC	-15.00
<b>FUKUSHIMA, JUN</b>		SOLD IN PART TO TITLE INSURANCE AND TRUST CO	-10.00
(SEE LISTING UNDER KAWAGUCHI, CHIGE)		TOTAL	0.00
<b>FULTHEIM, PAUL AND HELGA</b>	4.00	<b>GOEDHART, HARRY N, HENRY OTTO GOEDHART, HILBRAND</b>	
SOLD TO CERRITOS JOINT VENTURE NO 2	-4.00	<b>JOHN GOEDHART, JOHN GOEDHART, OTTO GOEDHART, JR,</b>	
TOTAL	0.00	<b>PETER GOEDHART, AND HELEN GOEDHART VAN EIK</b>	
<b>FUMI GARDEN FARMS, INC</b>		(PARAMOUNT FARMS, TENANT)	17.00
(SEE LISTING UNDER SOUTHERN CALIFORNIA EDISON CO)		SOLD TO MONTGOMERY ROSS FISHER, INC	-17.00
(SEE ALSO LISTING UNDER YAMAMOTO, GEORGE & ALICE)		TOTAL	0.00
<b>GABBY, LOUISE, INC</b>	46.00	<b>GOEDHART, REIMER</b>	10.00
(ARTHUR GILBERT AND ASSOCIATES, TENANT)		SOLD TO AVERY, MARGARET M	-10.00
SOLD TO SANTA FE SPRINGS PROPERTIES	-46.00	TOTAL	0.00
TOTAL	0.00	<b>GOLDEN STATE WATER COMPANY</b>	
<b>GAMBONI, VICTOR E AND BARBARA H</b>	22.00	SUCCESSOR TO SOUTHERN CALIFORNIA WATER	
(JAKE J ALEWYN AND MRS JAKE J ALEWYN AKA		COMPANY (NAME CHANGE)	16439.20
NORMALIE MAY ALEWYN, TENANTS AS TO 13		TOTAL	16439.20
ACRE-FEET OF WATER RIGHT AND 10 ACRE-FEET		GOLDEN WEST REFINING CO	
OF ALLOWED PUMPING ALLOCATION)		SUCCESSOR TO GULF OIL CORP	1538.00
CONDEMNED AND TRANSFERRED TO		SOLD IN PART TO LAKEWOOD, CITY OF	-400.00
CALIFORNIA, STATE OF (HIGHWAYS)	-22.00	SOLD IN PART TO WESTERN WATER CO:	
TOTAL	0.00	DOCUMENT DATED 09/25/96	-100.00
<b>GANDOLFO, NICK AND PALMERA</b>	4.00	DOCUMENT DATED 01/24/97	-200.00
(NOW KNOWN AS GANDOLFO, NICK, ESTATE OF)		DOCUMENT DATED 03/24/97	-200.00
TRANSFERRED TO GANDOLFO, NICK, ESTATE OF	-4.00	DOCUMENT DATED 05/19/97	-200.00
TOTAL	0.00	DOCUMENT DATED 10/10/97	-378.00
GANDOLFO, NICK, ESTATE OF		SOLD IN PART TO LAKEWOOD, CITY OF	-60.00
(FORMERLY KNOWN AS GANDOLFO, NICK AND PALMERA)		TOTAL	0.00
TRANSFERRED FROM GANDOLFO, NICK AND PALMERA	4.00	<b>GOLDEN WOOL CO</b>	178.00
SOLD IN PART TO CERRITOS, CITY OF	-3.00	SOLD TO HORSESHOE CATTLE CO	-170.00
SOLD IN PART TO CHANG, I-HSIN AND ASSOCIATES	-1.00	SOLD TO POLO PROPERTIES, LTD	-8.00
TOTAL	0.00	TOTAL	0.00
GARCIA, A G		<b>GONSALVES, ALBERT S AND CAROLINE D</b>	8.00
SUCCESSOR TO VAN HAASTER, JAKE AND GERADA	0.00	SOLD TO STERLING DEVELOPMENT CO	-8.00
SOLD TO DELAURA, EVERETT AND DELORES	-0.00	TOTAL	0.00
TOTAL	0.00	GONSALVES, ELVIRA	
<b>GARRETT, FREDDIE A AND VIVIAN MARIE</b>	5.00	(FORMERLY KNOWN AS GONSALVES, JOAQUIN AND ELVIRA)	
SOLD TO JOHNSTON, DELBERT L, CAROL J JOHNSTON,		TRANSFERRED FROM GONSALVES, JOAQUIN AND ELVIRA	22.00
REX D JOHNSTON AND JUDITH A JOHNSTON	-5.00	TRANSFERRED FROM GONSALVES, JACK (MRS)	10.00
TOTAL	0.00	SOLD IN PART TO F & P CONSTRUCTION CO	-17.00
<b>GATZ, MARTHA</b>	12.00	DEDICATED IN PART TO CERRITOS, CITY OF	-15.00
SOLD TO DUNCAN, JOE F & GRACE V AND		TOTAL	0.00
ELMER J & LELIA M DAVIS	-12.00	<b>GONSALVES, FRANK A</b>	
TOTAL	0.00	(SEE LISTING UNDER BANK OF AMERICA NATIONAL TRUST	
<b>GENERAL DYNAMICS CORP</b>	540.00	AND SAVINGS ASSOC, ETC)	
SOLD TO LAKEWOOD, CITY OF	-540.00	(SEE ALSO LISTING UNDER DE JONG, JAKE AND LENA)	
TOTAL	0.00	GONSALVES, JACK (MRS)	
<b>GENERAL TELEPHONE CO OF CALIFORNIA</b>	2.00	PARTITIONED FROM GONSALVES, JACK, JOE LUCAS,	
DEDICATED TO CERRITOS, CITY OF	-2.00	PETE KOOPMANS, MANUEL M SOUZA SR, MANUEL M	
TOTAL	0.00	SOUZA JR, FRANK M SOUZA, LOUIE J SOUZA AND	
GENSTAR GYPSUM PRODUCTS CO		MARY A FERREIRA	10.00
SUCCESSOR IN PART TO FLINTKOTE CO	1854.00	TRANSFERRED TO GONSALVES, ELVIRA	-10.00
(NOW KNOWN AS DOMTAR GYPSUM, INC)		TOTAL	0.00
TRANSFERRED TO DOMTAR GYPSUM, INC	-1854.00	<b>GONSALVES, JACK AND MARY</b>	25.00
TOTAL	0.00	WATER RIGHTS FORMERLY LISTED UNDER GONSALVES,	
GEORGIA LAND CO		JACK AND MARY NOW LISTED UNDER GONSALVES, MARY	
SUCCESSOR TO DE JAGER, EDWARD AND ALICE	30.00	TRANSFERRED TO GONSALVES, MARY	-25.00
DEDICATED TO CERRITOS, CITY OF	-30.00	TOTAL	0.00
TOTAL	0.00	<b>GONSALVES, JACK, JOE LUCAS, PETE KOOPMANS, MANUEL</b>	
<b>GIACOMI, ALFRED AND JENNIE</b>	46.00	<b>M SOUZA SR, MANUEL M SOUZA JR, FRANK M SOUZA,</b>	
SOLD IN PART TO LUTHERAN CHURCH	-15.00	<b>LOUIE J SOUZA AND MARY A FERREIRA</b>	
SOLD IN PART TO PRESLEY DEVELOPMENT CO	-31.00	PARTITIONED TO GONSALVES, JACK (MRS)	-10.00
TOTAL	0.00	PARTITIONED TO KOOPMANS, PETE	-11.00
GIBBONS, ROBERT L		PARTITIONED TO LUCAS, JOE	-7.00
SUCCESSOR IN PART TO HOUSEMAN, THEODORE R		PARTITIONED TO SOUZA, MANUEL M SR, MANUEL M	
AND LEONA M	5.00	SOUZA JR, FRANK M SOUZA AND LOUIE J SOUZA	-16.00
SOLD TO CERRITOS, CITY OF	-5.00	TOTAL	0.00

<b>GONSALVES, JOAQUIN AND ELVIRA</b>	22.00		<b>GUERRERO, FLORENCE</b>	2.00
(NOW KNOWN AS GONSALVES, ELVIRA)			SOLD TO CERRITOS, CITY OF	-2.00
TRANSFERRED TO GONSALVES, ELVIRA	-22.00		TOTAL	0.00
TOTAL	0.00		<b>GUGLIELMANA, LOUIS</b>	
<b>GONSALVES, JOE A AND VIRGINIA</b>	10.00		(SEE LISTING UNDER CENTRAL MANUFACTURING DISTRICT, INC)	
SOLD TO VISSER BROTHERS	-10.00		GULF OIL CORP	
TOTAL	0.00		SUCCESSOR TO INDUSTRIAL ASPHALT OF CALIF, INC	93.00
<b>GONSALVES, MARY</b>			SUCCESSOR TO MYRND AHL, MARY	9.00
WATER RIGHTS FORMERLY LISTED UNDER GONSALVES,			SUCCESSOR TO WILSHIRE OIL CO OF CALIFORNIA	1436.00
JACK AND MARY NOW LISTED UNDER GONSALVES, MARY			SOLD TO GOLDEN WEST REFINING CO	-1538.00
TRANSFERRED FROM GONSALVES, JACK AND MARY	25.00		TOTAL	0.00
SOLD TO MAYWOOD MUTUAL WATER CO NO 2	-25.00		<b>GUTIERREZ, GEORGE V AND MRS SOCORRO GUTIERREZ</b>	
TOTAL	0.00		(SEE LISTING UNDER ASSOCIATED SOUTHERN INVESTMENT CO)	
<b>GOODRICH, B F, CO, THE</b>	415.00		<b>GUTIERREZ, SALVATORE</b>	
SOLD TO TELACU INDUSTRIAL PARK	-415.00		(SEE LISTING UNDER SOUTHERN CALIFORNIA EDISON CO)	
TOTAL	0.00		<b>HAAGSMA, GERRIT AND MARY</b>	8.00
<b>GOODYEAR TIRE AND RUBBER CO, THE</b>	913.00		SOLD TO VISSER BROTHERS	-8.00
SOLD TO WATT INDUSTRIES, INC	-913.00		TOTAL	0.00
TOTAL	0.00		<b>HAAKMA, ED AND SJANA</b>	
<b>GORDEN, ERIC AND HILDE</b>	2.00		(DEL AMO DAIRY, TENANT; ED HAAKMA AND PETE VANDER	
SOLD TO CLASSIC DEVELOPMENT CO	-2.00		KOOI, BEING PARTNERS OF SAID DEL AMO DAIRY)	22.00
TOTAL	0.00		DEDICATED IN PART TO CERRITOS, CITY OF	-11.00
<b>GORDON, FERN ETHYL, AS TO AN UNDIVIDED ONE-HALF</b>			(NOW KNOWN AS HAAKMA, SJANA)	
INTEREST; <b>FAY G TAWZER AND LAWRENCE R TAWZER,</b>			TRANSFERRED TO HAAKMA, SJANA	-11.00
AS TO AN UNDIVIDED ONE-HALF INTEREST	14.00		TOTAL	0.00
SOLD TO R A WATT CO	-14.00		<b>HAAKMA, SJANA</b>	
TOTAL	0.00		(FORMERLY KNOWN AS HAAKMA, ED AND SJANA)	
<b>GORDON, HUNTLEY L</b>	33.00		TRANSFERRED FROM HAAKMA, ED AND SJANA	11.00
(APPEARING BY AND THROUGH UNITED CALIFORNIA			(NOW KNOWN AS HAAKMA, SJANA, AS TRUSTEE OF	
BANK, AS CONSERVATOR OF THE ESTATE OF			THE SJANA HAAKMA TRUST)	
HUNTLEY L. GORDON)			TRANSFERRED TO HAAKMA, SJANA, AS TRUSTEE OF	
SOLD TO HORSESHOE CATTLE CO	-33.00		THE SJANA HAAKMA TRUST	-11.00
TOTAL	0.00		TOTAL	0.00
<b>GORDON, NORMAN W, ET AL</b>			<b>HAAKMA, SJANA, AS TRUSTEE OF SJANA HAAKMA TRUST</b>	
SUCCESSOR IN PART TO KALUSTIAN, HAGOP	8.00		TRANSFERRED FROM HAAKMA, SJANA	11.00
DEDICATED TO CERRITOS, CITY OF VIA TUSTIN VILLAGE	-8.00		(NOW KNOWN AS WEAVER, BONNIE, AS SUCCESSOR	
TOTAL	0.00		TRUSTEE OF THE SJANA HAAKMA TRUST)	
<b>GORDON, ROBERT E</b>	4.00		TRANSFERRED TO WEAVER, BONNIE, AS SUCCESSOR	
<b>GORZEMAN, JOE AND ELSIE</b>	10.00		TRUSTEE OF THE SJANA HAAKMA TRUST	-11.00
SOLD TO KAISER AETNA	-10.00		TOTAL	0.00
TOTAL	0.00		<b>HAAS, VERNEY AND ADELYNE</b>	4.00
<b>GOULD, INC</b>	62.00		SOLD TO KAISER AETNA	-4.00
(FORMERLY KNOWN AS N L INDUSTRIES, METAL			TOTAL	0.00
DIVISION-WESTERN REGION)			<b>HADLEY, WILLIAM H AND GRACE</b>	4.00
SOLD TO GNB BATTERIES INC	-62.00		SOLD TO LAKEWOOD, CITY OF	-4.00
TOTAL	0.00		TOTAL	0.00
<b>GRAHAM, FLORENCE M</b>	6.00		<b>HAFLINGER, HENRY C AND EMILY</b>	8.00
SOLD TO GRAHAM, HUGH W AND ROBERT K	-6.00		SOLD TO GREEN HILLS DEVELOPMENT CO	-8.00
TOTAL	0.00		TOTAL	0.00
<b>GRAHAM, HUGH W</b>			<b>HALBURG, CLARENCE THEODORE</b>	3.00
SUCCESSOR TO GRAHAM, HUGH W AND ROBERT K	6.00		SOLD TO FRANKS, RICHARD A AND PHYLLIS H	-3.00
SOLD TO GRAHAM, HUGH W OR MARCIA K	-6.00		TOTAL	0.00
TOTAL	0.00		<b>HAMBARIAN, FRED</b>	2.00
<b>GRAHAM, HUGH W AND ROBERT K</b>			SOLD TO MILESKI, DAVE	-2.00
SUCCESSOR TO GRAHAM, FLORENCE M	6.00		TOTAL	0.00
SOLD TO GRAHAM, HUGH W	-6.00		<b>HAMM, THEO, BREWING CO</b>	120.00
TOTAL	0.00		SUCCESSOR TO ADAMS, JULES H	34.00
<b>GRAHAM, HUGH W OR MARCIA K</b>			SUCCESSOR TO POOL, CLARENCE	19.00
SUCCESSOR TO GRAHAM, HUGH W	6.00		SOLD TO HEUBLEIN, INC	-173.00
TRANSFERRED TO GRAHAM, HUGH W OR MARCIA K,			TOTAL	0.00
TRUSTEES OF THE GRAHAM FAMILY REVOCABLE			<b>HAMRA, ROBERT J AND RAMZA</b>	
TRUST	-6.00		SUCCESSOR TO STRUIKMANS, CORNELIUS AND IDA	7.00
TOTAL	0.00		SOLD TO CERRITOS, CITY OF	-7.00
<b>GRAHAM, HUGH W OR MARCIA K, TRUSTEES OF THE GRAHAM</b>			TOTAL	0.00
<b>FAMILY REVOCABLE TRUST</b>			<b>HAMSTRA, HENRY AND NELLY</b>	26.00
TRANSFERRED FROM GRAHAM, HUGH W OR MARCIA K	6.00		SOLD TO ARDEN-MAYFAIR, INC	-26.00
TOTAL	6.00		TOTAL	0.00
<b>GRANGER, MARIE</b>	0.00		<b>HANSEN, RAYMOND AND MARY</b>	10.00
GRANT, ROBERT H DEVELOPER, INC			SOLD TO KIMM, JACOB R AND BONNIE	-10.00
SUCCESSOR TO SCHWORER, WILLIAM J, JR	31.00		TOTAL	0.00
SUCCESSOR TO SOUZA, NELSON AND MARY	10.00		<b>HARADA BROTHERS</b>	
SOLD IN PART TO BELINDA WESTERN CO	-31.00		SUCCESSOR TO RIETKERK, GEORGE AND CORNELIA	6.00
DEDICATED IN PART TO CERRITOS, CITY OF	-10.00		TOTAL	6.00
TOTAL	0.00		<b>HARINGA, EARL; EVERT AND GERTRUDE VEENENDAAL</b>	18.00
<b>GREAT WESTERN MALTING CO</b>	358.00		SOLD TO VEENENDAAL, EVERT AND GERTRUDE	-18.00
SOLD TO CONAGRA TRADE GROUP, INC.	-358.00		TOTAL	0.00
TOTAL	0.00		<b>HARISMENDY, ANTOINE AND CLAIRE</b>	0.00
<b>GREEN HILLS DEVELOPMENT, INC</b>			SOLD TO ARDEN-MAYFAIR, INC	-0.00
SUCCESSOR TO HAFLINGER, HENRY C AND EMILY	8.00		TOTAL	0.00
SUCCESSOR TO PEREIRA, J C AND EZAURA	27.00		<b>HARRIS, GERALD E</b>	
SOLD TO SHOEMAKER PARTNERSHIP	-8.00		SUCCESSOR TO ASMUS, CONRAD E AND PHIL COOPER	2.00
SOLD TO WESLOCK CO	-27.00		SOLD TO WOODINGTON DEVELOPMENT	-2.00
TOTAL	0.00		TOTAL	0.00
<b>GREEN, WILLIAM H</b>			<b>HARRON, RICKARD AND MCCONE CO OF SOUTHERN CALIFORNIA</b>	
(SEE LISTING UNDER EHRMAN, FLORENCE HELLMAN, ETC)			(SEE LISTING UNDER H R M LAND CO)	
<b>GREENE-HOWARD PETROLEUM CORP</b>			<b>HASTINGS, JACK D</b>	0.00
(SEE LISTING UNDER HATHAWAY CO)			<b>HATANAKA, KAMEKO</b>	7.00
<b>GREMMIUS, JOHN H AND HENRY W DBA HENRY AND JOHN</b>			DEDICATED TO CERRITOS, CITY OF	-7.00
<b>GREMMIUS</b>	0.00		TOTAL	0.00
<b>GRENIER, LEONARD A AND MARIE LOUISE</b>	8.00		<b>HATANAKA, KAZUO</b>	8.00
(JOHN BOERE, JR, TENANT)			(MINORU YOSHIJIMA, TENANT)	
SOLD TO WARMINGTON DEVELOPMENT INC	-8.00		SOLD TO CERRITOS, CITY OF	-8.00
TOTAL	0.00		TOTAL	0.00

<b>HATANAKA, MASAKAZU, ISAO, AND KENICHI</b>	4.00	TOTAL	4.07
SOLD TO SOUTHERN CALIFORNIA EDISON CO	-4.00	<u>HATHAWAY, WILLIAM A.</u>	
TOTAL	0.00	SUCCESSOR IN PART TO HATHAWAY FAMILY QTIP	
<b>HATANAKA, MOTOYE (MRS)</b>	0.00	TRUST	1.85
HATHAWAY, ANNA A, TRUSTEE OF THE ANA A HATHAWAY		SUCCESSOR IN PART TO HATHAWAY FAMILY	
REVOCABLE TRUST		SURVIVOR'S TRUST	2.22
SUCCESSOR IN PART TO HATHAWAY, J ELWOOD AND		TOTAL	4.07
JULIAN I	8.00	<b>HELLER, CLARENCE E, ALFRED HELLER, ELIZABETH HELLER,</b>	
TRANSFERRED TO HATHAWAY, J BENJAMIN AND NORTHERN		<b>AND ELINOR R HELLER</b> AS CO-EXECUTORS OF THE ESTATE	
TRUST BANK OF CALIFORNIA, SUCCESSOR TRUSTEES	-8.00	OF EDWARD H. HELLER, DECEASED	
TOTAL	0.00	(SEE LISTING UNDER EHRMAN, FLORENCE HELLMAN, ETC)	
HATHAWAY, J BENJAMIN AND NORTHERN TRUST BANK OF		<b>HELLMAN, I W, JR, FREDERICK J HELLMAN AND MARCO F HELLMAN</b>	
CALIFORNIA, SUCCESSOR TRUSTEES		(SEE LISTING UNDER EHRMAN, FLORENCE HELLMAN, ETC)	
SUCCESSOR TO HATHAWAY, ANNA A, TRUSTEE OF THE		HEUBLEIN, INC	
ANNA A HATHAWAY REVOCABLE TRUST	8.00	SUCCESSOR TO HAMM, THEO, BREWING CO	173.00
SOLD TO JOHN J. HATHAWAY	-8.00	SOLD TO VERNON, CITY OF VIA ALAMEDA PROPERTIES	-173.00
TOTAL	0.00	TOTAL	0.00
HATHAWAY, JOHN J		<b>HICKS, RALPH</b>	0.00
SUCCESSOR TO HATHAWAY, J BENJAMIN AND NORTHERN		<b>HIGHSTREET, ALFRED V AND EVADA V</b>	8.00
TRUST BANK OF CALIFORNIA, SUCCESSOR TRUSTEES	8.00	SOLD TO CLASSIC DEVELOPMENT CO	-8.00
SOLD TO LA HABRA HEIGHTS COUNTY WATER DISTRICT	-8.00	TOTAL	0.00
TOTAL	0.00	<b>HIGHSTREET, JOHN AND EILEEN</b>	7.00
HATHAWAY, J ELWOOD AND JULIAN I		SOLD TO BAUER DEVELOPMENT CO	-7.00
SUCCESSOR IN PART TO HATHAWAY RANCH	16.00	TOTAL	0.00
TRANSFERRED IN PART TO HATHAWAY, ANNA A, TRUSTEE		<b>HILARIDES, BOB AND MAAIKE</b>	41.00
OF THE ANNA A HATHAWAY REVOCABLE TRUST	-8.00	(FRANK HILARIDES, TENANT)	
TRANSFERRED IN PART TO HATHAWAY, JULIAN I AND		SOLD TO CERRITOS, CITY OF	-41.00
HELEN M, TRUSTEES	-8.00	TOTAL	0.00
TOTAL	0.00	<b>HILARIDES, JOHN AND MARIA</b>	21.00
HATHAWAY, JULIAN I AND HELEN M, TRUSTEES		SOLD IN PART TO AVERY, MARGARET	-10.00
SUCCESSOR IN PART TO HATHAWAY, J ELWOOD AND		SOLD IN PART TO LAKEWOOD, CITY OF	-11.00
JULIAN I	8.00	TOTAL	0.00
SOLD TO WEMS, INC.	-8.00	<b>HIRASHIMA, HAJIME</b>	
TOTAL	0.00	(SEE LISTING UNDER UYEDA, MASARU)	
<b>HATHAWAY CO</b> [RICHARD F HATHAWAY, JULIAN I		<b>HIX, WILLIS G</b>	1.00
HATHAWAY, AND J ELWOOD HATHAWAY]	56.00	SOLD TO CERRITOS, CITY OF	-1.00
(GREENE-HOWARD PETROLEUM CORP, TENANT)		TOTAL	0.00
SUCCESSOR TO VANDER DUSSEN, SYBRAND & JOHANNA	18.00	<b>H J S MUTUAL WATER CO</b>	50.00
SOLD IN PART TO SANTA FE SPRINGS, CITY OF	-8.00	SOLD TO UEHLING WATER CO, INC	-50.00
(NOW KNOWN AS HATHAWAY RANCH)		TOTAL	0.00
TRANSFERRED TO HATHAWAY RANCH	-66.00	<b>HOFFMAN, HENRY H AND APOLONIA</b>	10.00
TOTAL	0.00	SOLD TO WARMINGTON CONSTRUCTION CO	-10.00
HATHAWAY FAMILY QTIP TRUST		TOTAL	0.00
SUCCESSOR IN PART TO HATHAWAY RANCH	11.11	<b>HOFSTRA, DICK</b>	0.00
SOLD IN PART TO HATHAWAY, JESSE R.	-1.85	<b>HOHN, ANDREW V AND MARY G</b>	1.00
SOLD IN PART TO HATHAWAY, LOLINE	-1.85	SOLD TO HORSESHOE CATTLE CO	-1.00
SOLD IN PART TO HATHAWAY, RICHARD F.	-1.85	TOTAL	0.00
SOLD IN PART TO HATHAWAY, WILLIAM A.	-1.85	<u>HOKE, BARBARA AND ROSING, NANCY</u>	
SOLD IN PART TO HATHAWAY, MERRIE F.	-1.86	SUCCESSOR TO ROSING, LENORE INTER VIVOS	
SOLD IN PART TO RIPPY, FRANCINE	-1.85	TRUST (6-17-15)	3.00
TOTAL	0.00	TOTAL	3.00
HATHAWAY FAMILY SURVIVOR'S TRUST		<b>HOLMES, KYLE R AND GRACE ELLEN</b>	16.00
SUCCESSOR IN PART TO HATHAWAY RANCH	11.11	SOLD TO PECOS PARK	-16.00
SOLD IN PART TO HATHAWAY, JESSE R.	-2.22	TOTAL	0.00
SOLD IN PART TO HATHAWAY, LOLINE	-2.23	<b>HOME WATER CO</b>	28.00
SOLD IN PART TO HATHAWAY, RICHARD F.	-2.22	SOLD TO UEHLING WATER CO	-28.00
SOLD IN PART TO HATHAWAY, WILLIAM A.	-2.22	TOTAL	0.00
SOLD IN PART TO RIPPY, FRANCINE	-2.22	<b>HOMEN, MANUEL L</b>	14.00
TOTAL	0.00	DEDICATED TO CERRITOS, CITY OF	-14.00
HATHAWAY, JESSE R,		TOTAL	0.00
SUCCESSOR IN PART TO HATHAWAY FAMILY QTIP		<b>HOMER, PAUL Y (MRS)</b>	
TRUST	1.85	(SEE LISTING UNDER MRS PAUL Y HOMER (KING))	
SUCCESSOR IN PART TO HATHAWAY FAMILY		HON INDUSTRIES, INC	
SURVIVOR'S TRUST	2.22	SUCCESSOR TO FIRESTONE TIRE AND	
SOLD TO METRO-H20 (12-4-13)	-4.07	RUBBER CO, THE	1229.00
TOTAL	0.00	SOLD TO SOUTH GATE, CITY OF	-1229.00
HATHAWAY RANCH		TOTAL	0.00
(FORMERLY KNOWN AS HATHAWAY CO)		<b>HOOGLAND, CORNELIUS AND ALICE</b>	12.00
TRANSFERRED FROM HATHAWAY CO	66.00	SOLD TO KAISER AETNA	-12.00
TRANSFERRED IN PART TO HATHAWAY FAMILY QTIP		TOTAL	0.00
TRUST	-11.11	<b>HOP, ANDREW JR AND MURIEL</b>	26.00
TRANSFERRED IN PART TO HATHAWAY FAMILY		DEDICATED TO CERRITOS, CITY OF	-26.00
SURVIVOR'S TRUST	-11.11	TOTAL	0.00
TRANSFERRED IN PART TO HATHAWAY, J ELWOOD		<b>HOP, ART JR</b>	0.00
AND JULIAN I	-16.00	<b>HOP, ART SR AND JOHANNA</b>	4.00
SOLD IN PART TO SANTA FE SPRINGS, CITY OF	-11.10	(G A VAN BEEK, TENANT)	
SOLD IN PART TO SANTA FE SPRINGS, CITY OF	-16.68	SOLD TO SQUIRE, RICHARD & HENRIETTA M & ROBERT K	-4.00
TOTAL	0.00	TOTAL	0.00
<u>HATHAWAY, LOLINE</u>		HORSESHOE CATTLE CO	
SUCCESSOR IN PART TO HATHAWAY FAMILY QTIP		SUCCESSOR TO AGUAYO, JUAN AND SALOME Y	1.00
TRUST	1.85	SUCCESSOR TO BARCELLES, ANTONIO B AND MANUEL B	10.00
SUCCESSOR IN PART TO HATHAWAY FAMILY		SUCCESSOR TO GOLDEN WOOL CO	170.00
SURVIVOR'S TRUST	2.23	SUCCESSOR TO GORDON, HUNTLEY L, ESTATE OF	33.00
TOTAL	4.08	SUCCESSOR TO HOHN, ANDREW V AND MARY G	1.00
HATHAWAY, MERRIE F,		SUCCESSOR TO MOSKOWITZ, IRVING	6.00
SUCCESSOR IN PART TO HATHAWAY FAMILY QTIP		SUCCESSOR TO SAMPSON, WM C AND	
TRUST	1.86	MILDRED VIA HALOPOFF	5.00
TOTAL	1.86	SUCCESSOR TO SCHUSTER, DICK	3.00
<u>HATHAWAY, RICHARD F.</u>		SUCCESSOR TO SMITH, RALPH E	4.00
SUCCESSOR IN PART TO HATHAWAY FAMILY QTIP		SUCCESSOR TO VANDER DUSSEN, COR AND	
TRUST	1.85	GERRIT W FIKSE	4.00
SUCCESSOR IN PART TO HATHAWAY FAMILY		SUCCESSOR IN PART TO BRENTWOOD-MORNING CO	32.00
SURVIVOR'S TRUST	2.22	SOLD IN PART TO POWERINE OIL CO	-268.00

SOLD IN PART TO SMITH, CLIFFORD C	-1.00		TRANSFERRED FROM CONTAINER CORP OF AMERICA	1058.00
TOTAL	0.00		NAME CHANGED TO SMURFIT-STONE CONTAINER ENTERPRISES, INC	
<b>HOUSEMAN, THEODORE R AND LEONA M</b>	11.00		TRANSFERRED TO SMURFIT-STONE CONTAINER	
SOLD IN PART TO GIBBONS, ROBERT L	-5.00		ENTERPRISES, INC	-1058.00
SOLD IN PART TO SANTA FE SPRINGS, CITY OF	-6.00		TOTAL	0.00
TOTAL	0.00		<b>JENKINS REALTY MUTUAL WATER CO</b>	8.00
<b>H R M LAND CO</b>	3.00		(CLYDE H JENKINS, MINNIE R JENKINS, MARY WILCOX,	
(HARRON, RICKARD AND MCCONE CO OF SOUTHERN			RUBY F MARCHBANK, ROBERT B MARCHBANK, JOHN W	
CALIFORNIA AND CALAVAR CORP, TENANTS)			ENGLAND, AND CONSUELLO ENGLAND, SHAREHOLDERS)	
SOLD TO SAVAGE, WILLIAM	-3.00		SOLD TO SANTA FE SPRINGS, CITY OF	-8.00
TOTAL	0.00		TOTAL	0.00
<b>HUMPHRIES INVESTMENTS, INC</b>			JH AND SH INC	
(SEE LISTING UNDER COPP EQUIPMENT CO, INC)			(FORMERLY KNOWN AS JAN-U-WINE FOODS, INC)	
HUNSAKER, RICHARD C			TRANSFERRED FROM JAN-U-WINE FOODS, INC	15.00
SUCCESSOR TO MFD-NORWALK	2.00		ASSIGNED TO SUSAN A. HYAN, TRUSTEE OF THE SUSAN	
SOLD TO SANTA FE SPRINGS, CITY OF	-2.00		A HYAN TRUST U/D/T 4/2/83 AND JAISOHN HYAN	
TOTAL	0.00		MARITAL Q-TIP TRUST AND UNITED CREDIT TRUST	
HUNTINGTON PACIFIC CORP			U/D/T 5/25/83	-15.00
SUCCESSOR TO STONEBRIDGE EQUITIES CORP	10.00		TOTAL	0.00
SOLD TO CERRITOS, CITY OF	-10.00		JOHNSTON, DELBERT L, CAROL J JOHNSTON, REX D	
TOTAL	0.00		JOHNSTON AND JUDITH A JOHNSTON	
<b>HUNTINGTON PARK, CITY OF</b>	3830.00		SUCCESSOR TO GARRETT, FREDDIE A AND VIVIAN MARIE	5.00
SUCCESSOR TO FIRST INTERSTATE BANK	8.00		SOLD TO BOOGAARD, JOHN JR, SUSAN PATRICIA	
SUCCESSOR TO KNEVELBAARD, WILLIE AND JOREEN	1.00		BOOGAARD, CORNILIUS W BOOGAARD AND WILLA	
SUCCESSOR TO MIMIKI, GEORGE, ET AL	2.00		J BOOGAARD	-5.00
SUCCESSOR IN PART TO JAN-U-WINE FOODS, INC	12.00		TOTAL	0.00
TOTAL	3853.00		<b>JOHN-WADE CO</b>	1.00
<b>HUYG, ALBERT AND MARIE</b>	18.00		SOLD TO LUCKY STORES, INC	-1.00
SOLD TO HUYG, CONRAD L AND MARIA	-18.00		TOTAL	0.00
TOTAL	0.00		JONES, CLIFTON S JR, INC	
HUYG, CONRAD L AND MARIA			SUCCESSOR IN PART TO AVERY, MARGARET M	9.00
SUCCESSOR TO HUYG, ALBERT AND MARIE	18.00		(NOW KNOWN AS JONES CO, THE)	
SOLD TO COMPTON, CITY OF	-18.00		TRANSFERRED TO JONES CO, THE	-9.00
TOTAL	0.00		TOTAL	0.00
HYAN, SUSAN A, TRUSTEE OF THE SUSAN A HYAN TRUST			JONES CO, THE	
U/D/T 4/2/83 AND JAISOHN HYAN MARITAL Q-TIP			(FORMERLY KNOWN AS JONES, CLIFTON S JR, INC)	
TRUST AND UNITED CREDIT TRUST U/D/T 5/25/83			TRANSFERRED FROM JONES, CLIFTON S JR, INC	9.00
ASSIGNED FROM JH AND SH, INC	15.00		TRANSFERRED IN PART FROM LONG BEACH	
SOLD TO COMMERCE HOTEL, LTD	-15.00		CONSTRUCTION CO	61.00
TOTAL	0.00		SOLD TO MONTEBELLO LAND AND WATER COMPANY	
<b>HYGENIC DAIRY FARMS, INC</b>	0.00		(7/26/2012)	70.00
IDSINGA, PETE W			TOTAL	0.00
(FORMERLY KNOWN AS IDSINGA, PETE AND ANNIE)			<b>JONES, HENRY S AND MADELYNE</b>	1.00
TRANSFERRED FROM IDSINGA, PETE W AND ANNIE	10.00		CONDEMNED AND TRANSFERRED TO A B C UNIFIED	
SOLD TO STONEBRIDGE EQUITIES CORP	-10.00		SCHOOL DISTRICT	-1.00
TOTAL	0.00		TOTAL	0.00
<b>IDSINGA, PETE W AND ANNIE</b>	10.00		<b>JONES, U STEWART AND DOROTHY E</b>	1.00
(NOW KNOWN AS IDSINGA, PETE W)			(TONY FERNANDES, TENANT)	
TRANSFERRED TO IDSINGA, PETE W	-10.00		SOLD TO CERRITOS, CITY OF	-1.00
TOTAL	0.00		TOTAL	0.00
<b>IMBERT, ALICE M</b>	1.00		<b>JONGSMA, HAROLD AND MARY N</b>	52.00
SOLD TO LEE DEANE PRODUCTS, INC	-1.00		DEDICATED TO CERRITOS, CITY OF	-52.00
TOTAL	0.00		TOTAL	0.00
<b>INDUSTRIAL ASPHALT OF CALIFORNIA, INC</b>	93.00		<b>JORDAN, W P</b>	
TRANSFERRED TO GULF OIL CORP	-93.00		(SEE LISTING UNDER VAN RUITEN, HENRY & MARY A, ETC)	
TOTAL	0.00		<b>JORRITSMA, DAVE AND ELIZABETH</b>	22.00
<b>INGLEWOOD, CITY OF</b>	894.00		SOLD TO CERRITOS DISTRIBUTION ASSOCIATES II	-22.00
SUCCESSOR TO ARMSTRONG, ROCK H	22.00		TOTAL	0.00
SUCCESSOR TO EQUITY FUNDING DEVELOPMENT CORP	3.00		<b>JOSEPH, CHRISTINE</b>	
SUCCESSOR IN PART TO BETTENCOURT, JACK R & BELLA	11.00		(SEE LISTING UNDER WOLFSBERGER, HELEN)	
SOLD TO DOWNEY, CITY OF	-930.00		<b>JUNIOR WATER CO, INC</b>	590.00
TOTAL	0.00		SOLD TO NORWALK, CITY OF	-590.00
<b>INGLEWOOD PARK CEMETERY ASSOC</b>	228.00		TOTAL	0.00
SUCCESSOR TO DOMINGUEZ SEMINARY AND			KAISER AETNA	
CLARETIAN JR SEMINARY	89.00		SUCCESSOR TO BOERSMA, SAM AND BERDINA	6.00
TOTAL	317.00		SUCCESSOR TO FERREIRA, CAROLINA	30.00
<b>INTERNATIONAL CARBONIC, INC</b>			SUCCESSOR TO GORZEMAN, JOE AND ELSIE	10.00
(SEE LISTING UNDER BEEGHLY, P T)			SUCCESSOR TO HAAS, VERNEY AND ADELYNE	4.00
<b>ISHII, JUGORA AND MUMENO</b>	8.00		SUCCESSOR TO HOOGLAND, CORNELIUS AND ALICE	12.00
(ISHII BROTHERS., TENANT)			SUCCESSOR TO MAYFAIR SALES CO, INC	12.00
SOLD TO RYDER, BAYARD	-8.00		SUCCESSOR TO VAN DAM, GERRIT AND GRACE	10.00
TOTAL	0.00		SUCCESSOR IN PART TO BARTSMA, SAM AND BIRDIE	7.00
<b>JAMISON, ROBERT J AND BETTY</b>	6.00		DEDICATED IN PART TO CERRITOS, CITY OF	-84.00
SOLD TO AUTOMOBILE CLUB OF SOUTHERN CALIFORNIA	-6.00		SOLD IN PART TO A E REALTY PARTNERS	-7.00
TOTAL	0.00		TOTAL	0.00
JAN-U-WINE FOODS, INC			KAISER, SAXTON AND STILES, INC	
(NAME CHANGED FROM ORIENTAL FOODS, INC)			SUCCESSOR TO VANDER VEGT, BILL AND HENNY	14.00
TRANSFERRED FROM ORIENTAL FOODS, INC	27.00		SOLD TO STATE-WIDE DEVELOPERS, INC	-14.00
SOLD IN PART TO HUNTINGTON PARK, CITY OF	-12.00		TOTAL	0.00
(NOW KNOWN AS JH AND SH, INC)			<b>KALICO, INC</b>	4.00
TRANSFERRED TO JH AND SH INC	-15.00		SOLD TO SANTA FE SPRINGS, CITY OF	-4.00
TOTAL	0.00		TOTAL	0.00
JAR/CERRITOS CORPORATE CENTER			<b>KAL KAN FOODS, INC</b>	96.00
SUCCESSOR TO STEELE, JOHN AND CLARA D	4.00		SUCCESSOR TO THIRTY-THREE FORTY-FIVE EAST	
SOLD TO CERRITOS, CITY OF	-4.00		FORTY-FIFTH STREET, INC	14.00
TOTAL	0.00		SUCCESSOR TO QUALITY MEAT PACKING CO	30.00
JAY, HAROLD J AND SHERRY A, TRUSTEES OF THE JAY			MERGED WITH AND INTO: MARS PETCARE US INC.	-140.00
LIVING TRUST			TOTAL	0.00
DISTRIBUTED FROM BONDED CATTLE CO	11.50		<b>KALUSTIAN, HAGOP</b>	10.00
SOLD TO CERRITOS, CITY OF	-11.50		SOLD IN PART TO ASMUS, CONRAD E AND PHIL COOPER	-2.00
TOTAL	0.00		SOLD IN PART TO GORDON, NORMAN W, ET AL	-8.00
JEFFERSON SMURFIT CORP (U S)			TOTAL	0.00
(NAME CHANGED FROM CONTAINER CORP OF AMERICA)			<b>KAMPEN, FRITZ AND CLARE</b>	11.00

CONDEMNED AND TRANSFERRED TO A B C UNIFIED SCHOOL DISTRICT	-11.00		<b>KOTAKE, INC</b>	66.00
TOTAL	0.00		(MASAO KOTAKE, SEIGO KOTAKE, WILLIAM KOTAKE, DBA KOTAKE BROS, TENANTS)	
<b>KAMPEN, HENRY</b>			SUCCESSOR TO UYEDA, MASARU, HAJIME HARASHIMA, AND TADESHI UYEDA	10.00
(SEE LISTING UNDER ESCOBAR, ANTHONY F AND EVAN M)			SOLD TO KOTAKE, ET AL	-76.00
<b>KAMSTRA, WILLIAM AND BERTHA</b>	28.00		TOTAL	0.00
SOLD TO PRESLEY DEVELOPMENT CO	-28.00		<b>KOTAKE, MASAO</b>	
TOTAL	0.00		SUCCESSOR IN PART TO KOTAKE, ET AL	27.97
<b>KAUFFMAN, L, CO, INC</b>			TRANSFERRED TO KOTAKE, MASAO AS TRUSTEE OF THE MASAO KOTAKE INTER VIVOS TRUST	-27.97
(SEE LISTING UNDER MEYBERG, LORRAINE K)			TOTAL	0.00
<b>KAWAGUCHI, CHIGE AND MASAO</b>	4.00		<u>KOTAKE, MASAO AS TRUSTEE OF THE MASAO KOTAKE INTER VIVOS TRUST</u>	
(JUN FUKUSHIMA, TENANT)			SUCCESSOR TO KOTAKE, MASAO	27.97
(NOW KNOWN AS KAWAGUCHI, SUMIYE)			TOTAL	27.97
TRANSFERRED TO KAWAGUCHI, SUMIYE	-4.00		KOTAKE, WILLIAM	
TOTAL	0.00		SUCCESSOR IN PART TO KOTAKE, ET AL	48.03
KAWAGUCHI, SUMIYE			SOLD TO CERRITOS, CITY OF	-48.03
(FORMERLY KNOWN AS KAWAGUCHI, CHIYE AND MASAO)			TOTAL	0.00
TRANSFERRED FROM KAWAGUCHI, CHIYE AND MASAO	4.00		KRUSE PROPERTIES CO	0.00
SOLD TO LONG BEACH, CITY OF	-4.00		(FORMERLY KNOWN AS KRUSE, WALTER G AND MRS WALTER G, AKA VERA M KRUSE)	
TOTAL	0.00		<b>KRUSE, WALTER G AND MRS WALTER G, AKA VERA M KRUSE</b>	9.00
<b>KIMM, JACOB R AND BONNIE</b>	29.00		SOLD TO PICO RIVERA, CITY OF	-9.00
SUCCESSOR TO HANSEN, RAYMOND AND MARY	10.00		TOTAL	0.00
DEDICATED IN PART TO CERRITOS, CITY OF	-29.00		(NOW KNOWN AS KRUSE PROPERTIES CO WITH ZERO WATER RIGHTS)	
SOLD IN PART TO CERRITOS, CITY OF	-10.00		<b>LAGUNA-MAYWOOD MUTUAL WATER CO NO 1</b>	1283.00
TOTAL	0.00		SOLD TO COMMERCE, CITY OF	-1283.00
<b>KING KELLY MARMALADE CO, INC</b>			TOTAL	0.00
(SEE LISTING UNDER MAGNUSSON, ROBERTA W)			<u>LA BRICKYARD, LLC</u>	
SUCCESSOR TO BOWEN, EDWARD H	13.00		SUCCESSOR TO ATKINSON BRICK CO. (10-16-14)	9.00
SUCCESSOR IN PART TO VIERRA, JOSEPH C & CAROLINE	9.00		TOTAL	9.00
SOLD TO BOWEN, JOHN H., TRUSTEE OF THE JOHN H. BOWEN TRUST	-22.00		<u>LA HABRA HEIGHTS COUNTY WATER DISTRICT</u>	
TOTAL	0.00		SUCCESSOR TO LA HABRA HEIGHTS MUTUAL WATER CO	2498.00
<b>(KING) MRS PAUL Y HOMER</b>	14.00		SUCCESSOR TO HATHAWAY, JOHN J.	8.00
SOLD TO SAN GABRIEL VALLEY WATER CO	-14.00		SUCCESSOR IN PART TO MARS PETCARE US, INC.	90.00
TOTAL	0.00		SUCCESSOR IN PART TO AQUA CAPITAL MANAGEMENT (5-1-14)	50.00
<b>KINNE, ORAAN (MRS)</b>	9.00		TOTAL	2646.00
(NICHOLAAS J MOONS, TENANT)			<b>LA HABRA HEIGHTS MUTUAL WATER CO</b>	2435.00
(NOW KNOWN AS KINNE, EUNICE W)			SUCCESSOR IN PART TO UNION OIL CO OF CALIFORNIA	63.00
TRANSFERRED TO KINNE, EUNICE W	-9.00		SOLD TO LA HABRA HEIGHTS COUNTY WATER DISTRICT	-2498.00
TOTAL	0.00		TOTAL	0.00
KINNE, EUNICE W			<b>LA HACIENDA WATER CO</b>	37.00
(FORMERLY KNOWN AS KINNE, ORAAN (MRS))			SOLD IN PART TO CERRITOS, CITY OF	-18.00
TRANSFERRED FROM KINNE, ORAAN (MRS)	9.00		SOLD IN PART TO COMPTON, CITY OF	-18.00
SOLD TO MCLAREN, VELMA AND ARLINE K NUZUM	-9.00		SOLD TO PARK WATER COMPANY	-1.00
TOTAL	0.00		TOTAL	0.00
<b>KIRK, MORRIS P AND SON, INC</b>	62.00		LAKE CONSTRUCTION CO	
SOLD TO N L INDUSTRIES INC, METAL DIVISION-WESTERN REGION	-62.00		SUCCESSOR IN PART TO VAN RUITEN, JAKE AND JACOBA	2.00
TOTAL	0.00		SUCCESSOR IN PART TO VAN RUITEN, THOMAS G AND INGRID K	7.00
KLUG, J W DEVELOPMENT CO, INC			SOLD TO FARMERS AND MERCHANTS TRUST CO OF L B	-9.00
SUCCESSOR TO SNOZZI, LEO AND SYLVIA	42.00		TOTAL	0.00
SOLD TO PICO RIVERA, CITY OF	-42.00		<b>LAKEWOOD, CITY OF</b>	8505.00
TOTAL	0.00		SUCCESSOR TO CHALLENGE CREAM & BUTTER ASSOC	117.00
<b>KNEVELBAARD, JAKE AND ANNA</b>	40.00		SUCCESSOR TO DANIELS, G A	1.00
SOLD IN PART TO CENTURY CENTER MUTUAL WATER ASSOC	-10.00		SUCCESSOR TO DE CORDOVA, JUAN	21.00
SOLD IN PART TO CERRITOS, CITY OF	-30.00		SUCCESSOR TO 11409 CARSON LTD (C/O SPONGBERG, KIRKLAND AND BLACK)	2.00
TOTAL	0.00		SUCCESSOR TO GENERAL DYNAMICS CORP	540.00
<b>KNEVELBAARD, WILLIE AND JOREEN</b>	1.00		SUCCESSOR TO HADLEY, WILLIAM H AND GRACE	4.00
SOLD TO HUNTINGTON PARK, CITY OF	-1.00		SUCCESSOR TO LECHASSEUR, EUGENE O AND LILLIAN P	2.00
TOTAL	0.00		SUCCESSOR TO MONTEREY ACRES MUTUAL WATER CO	102.00
<b>KNORRINGA, SIMON</b>	10.00		SUCCESSOR TO POHATAN CORP	10.00
SOLD TO ARTESIA REFORMED CHURCH	-10.00		SUCCESSOR TO SHOEMAKER PARTNER	8.00
TOTAL	0.00		SUCCESSOR TO TEIXEIRA, GEORGE S AND LAURA L	14.00
<b>KOETSIER, JOHN, JR</b>			SUCCESSOR TO VAN DIEST, JENNIE, ET AL	16.00
<b>KOLSTAD, MYRON D</b>			SUCCESSOR TO VONS GROCERY STORES	6.00
(SEE LISTING UNDER BOUMA, FRANK)			SUCCESSOR IN PART TO BOERE, EDNA	20.00
<b>KONO, YOSHIO AND BARBARA</b>			SUCCESSOR IN PART TO COUNTY WATER CO	22.00
(SEE LISTING UNDER MIMAKI, GEORGE)			SUCCESSOR IN PART TO GOLDEN WEST REFINING CO	400.00
<b>KOOLHAAS, LOUIS</b>	10.00		SUCCESSOR IN PART TO HILARIDES, JOHN AND MARIA	11.00
SOLD TO MAIDEN FAIR CO	-10.00		SOLD TO DOWNEY, CITY OF	-438.00
TOTAL	0.00		SUCCESSOR IN PART TO GOLDEN WEST REFINING COMPANY	60.00
<b>KOOLHAAS, SIMON AND SOPHIE GRACE</b>	7.00		SUCCESSOR TO MCLAREN, VELMA AND ARLINE K. NUZUM	9.00
SOLD TO ABC UNIFIED SCHOOL DISTRICT	-7.00		TOTAL	9432.00
TOTAL	0.00		<b>LAKEWOOD PIPE CO. A PARTNERSHIP COMPOSED OF ROBERT G FOREMAN, FRANK W AND JUNE E TYBUS (LAKEWOOD PIPE SERVICE CO, TENANT)</b>	10.00
<b>KOOPMANS, PETE</b>			SOLD TO SANTA FE SPRINGS, CITY OF	-10.00
(SEE LISTING UNDER GONSALVES, JACK, ETC)			TOTAL	0.00
PARTITIONED FROM GONSALVES, JACK, JOE LUCAS, PETE KOOPMANS, MANUEL M SOUZA SR, MANUEL M SOUZA JR, FRANK M SOUZA, LOUIE J SOUZA AND MARY A FERREIRA	11.00		LAKEWOOD PROPERTIES	
SOLD TO MONTEBELLO, CITY OF	-11.00		SUCCESSOR TO BUCKLEY, ARTHUR W AND MARIAN J	1.00
TOTAL	0.00		SUCCESSOR TO TROOST, FRED AND ANNIE	42.00
<b>KOOT, NICK P</b>			SUCCESSOR TO U S FINANCIAL	1.00
(SEE LISTING UNDER MYRND AHL, MARY)			SOLD TO SPECIALTY SHOPPING CENTERS, INC	-43.00
KOTAKE, ET AL			SOLD TO U S FINANCIAL	-1.00
(RUBY MOCHIDOME, GRACE ARATA, SEIGO KOTAKE, MASAO KOTAKE, AND WILLIAM KOTAKE)			TOTAL	0.00
SUCCESSOR TO KOTAKE, INC	76.00			
SOLD IN PART TO KOTAKE, MASAO	-27.97			
SOLD IN PART TO KOTAKE, WILLIAM	-48.03			
TOTAL	0.00			

<b>LAMBROS, P BASIL</b>		SUCCESSOR TO SIMAS, FRANK AND MABEL	9.00
(SEE LISTING UNDER CONTEAS, NICHOLAS C)		SUCCESSOR TO VEENENDAAL, HENRIETTA	8.00
<b>LA MIRADA DRIVE-IN THEATER</b>		SUCCESSOR TO VEENENDAAL, HENRY AND HENRIETTA	6.00
(SEE LISTING UNDER COWLITZ AMUSEMENTS, INC.)		DEDICATED TO CERRITOS, CITY OF	-30.00
<b>LA MIRADA WATER CO</b>	0.00	TOTAL	0.00
LANDMARK ESTATES, INC		<b>LITTLE LAKE CEMETERY DISTRICT</b>	<b>14.00</b>
SUCCESSOR TO DE GROOT, PIER AND FAY	17.00	<b>LITTLE LAKE SCHOOL DISTRICT</b>	<b>0.00</b>
DEDICATED TO CERRITOS, CITY OF	-17.00	LLOYDS BANK CALIFORNIA	
TOTAL	0.00	(SEE LISTING UNDER CORDEIRO, MARY)	
LANGSLET, C ROBERT AND SON, INC		<b>LOMA FLORAL CO</b>	
SUCCESSOR TO BROWN, JOHN SCHOOLS OF CALIFORNIA	2.00	(SEE LISTING UNDER MIMAKI, GEORGE & MITSUKO AND	
SUCCESSOR TO ERICKSON, JOHN E	2.00	YOSHIO & BARBARA KONO)	
SUCCESSOR TO MURAKAWA, KIYOSHI AND SHIZUKO	0.00	<b>LONG, MELVIN L AND STELLA M</b>	2.00
SOLD IN PART TO PENDER, MARK L AND MARY VIRGINIA	-2.00	CONDEMNED AND TRANSFERRED TO ABC UNIFIED	
SOLD TO WESTERN WATER CO	-2.00	SCHOOL DISTRICT	-2.00
TOTAL	0.00	TOTAL	0.00
<b>LANGSTON, CALVIN E AND EDITH</b>	1.00	<b>LONG BEACH, CITY OF</b>	26830.00
SOLD TO CASA DEL AMO	-1.00	SUCCESSOR TO CHERRYVALE WATER USERS ASSOC	11.00
TOTAL	0.00	SUCCESSOR TO CONSERVATIVE WATER CO	3306.00
<b>LANTING, S M AND ALICE</b>	12.00	SUCCESSOR TO DOMINGUEZ WATER CORP	100.00
SOLD TO VAN RUITEN, PETE AND MARY	-12.00	SUCCESSOR TO DOMTAR GYPSUM INC	1854.00
TOTAL	0.00	SUCCESSOR TO KAWAGUCHI, SUMIYE	4.00
LARWIN SOUTHERN CALIFORNIA, INC		SUCCESSOR TO NORTH GATE GARDENS WATER CO	48.00
SUCCESSOR TO COELHO, JOE A, JR AND ISABEL	4.00	SUCCESSOR TO PIEDMONT HEIGHTS WATER CLUB	6.00
SUCCESSOR TO DE MELLO, MARY	13.00	SUCCESSOR TO UNION PACIFIC RAILROAD CO	525.00
SUCCESSOR IN PART TO ALBERS, J N AND NELLIE	8.00	SUCCESSOR TO FRANCIS, CAROL JEANNE, TRUSTEE	
DEDICATED TO CERRITOS, CITY OF	-25.00	OF THE CAROL JEANNE FRANCIS SEPARATE	
TOTAL	0.00	PROPERTY TRUST (06/30/2010)	8.00
<b>LAUTENBACH, HENRY AND NELLIE H</b>	13.00	TOTAL	32692.00
SOLD TO BOERSMA, FRANK AND ANGIE	-13.00	LONG BEACH CONSTRUCTION CO	
TOTAL	0.00	SUCCESSOR TO BOUMA, TED AND JEANETTE	17.00
<b>LAUTRUP, NORMAN, AS EXECUTOR OF THE ESTATE</b>		SUCCESSOR IN PART TO AVERY, MARGARET M	61.00
OF NELS LAUTRUP, DECEASED, AND MINNIE		DEDICATED IN PART TO CERRITOS, CITY OF	-17.00
MARGARET LAUTRUP	24.00	TRANSFERRED IN PART TO JONES CO, THE	-61.00
APPORTIONED TO LAUTRUP, NORMAN AND IRMA	-24.00	TOTAL	0.00
TOTAL	0.00	<b>LOOGMAN, NICK J</b>	
LAUTRUP, NORMAN AND IRMA		(SEE LISTING UNDER SMOORENBURG, WILLIAM)	
APPORTIONED FROM LAUTRUP, NORMAN, AS EXECUTOR		<b>LORENZ, FRANK</b>	
OF THE ESTATE OF NELS LAUTRUP, DECEASED, AND		(SEE LISTING UNDER OOSTEN, RALPH AND CAROLINE)	
MINNIE MARGARET LAUTRUP	24.00	<b>LOS ANGELES, CITY OF</b>	
SOLD TO SANTA FE SPRINGS, CITY OF	-24.00	SUCCESSOR IN PART TO CENTRAL BASIN	
TOTAL	0.00	MUNICIPAL WATER DISTRICT (5-30-14)	46.00
<b>LEAL, FRANK C AND LOIS L</b>	12.00	SUCCESSOR TO AQUA CAPITAL MANAGEMENT L.P.	1500.00
(D V DAIRY, TENANT)		(12-18-14)	
DEDICATED TO CERRITOS, CITY OF	-12.00	SUCCESSOR TO AQUA CAPITAL MANAGEMENT L.P.	
TOTAL	0.00	(07/01/16)	690.00
<b>LECHASSEUR, EUGENE O AND LILLIAN P</b>	2.00	TOTAL	17236.00
(R A LECHASSEUR, TENANT)		LOS ANGELES COUNTY-DOWNEY REGIONAL PUBLIC	
SOLD TO LAKEWOOD, CITY OF	-2.00	RECREATION AREA AUTHORITY	
TOTAL	0.00	ASSIGNED FROM STAMPS, JAMES L, FOUNDATION, INC	354.00
<b>LEE DEANE PRODUCTS, INC</b>	0.00	ASSIGNED TO DOWNEY, CITY OF	-354.00
SUCCESSOR TO IMBERT, ALICE M	1.00	TOTAL	0.00
SOLD TO SANTA FE SPRINGS, CITY OF	-1.00	LOS ANGELES COUNTY LAKEWOOD GOLF (NON PARTY)	0.00
TOTAL	0.00	<b>LOS ANGELES COUNTY</b>	590.00
<b>LEE, HARLEY</b>		(NOW KNOWN AS LOS ANGELES COUNTY LA MIRADA	
(SEE LISTING UNDER BLACK, DELBERT G AND LENNIE O, ETC)		GOLF COURSE)	
(SEE ALSO LISTING UNDER WELLS, RICHARD A AND		TRANSFERRED TO LOS ANGELES COUNTY LA MIRADA	
BEVERLY ANN, ETC)		GOLF COURSE	-590.00
<b>LE FIELL MANUFACTURING CO</b>	0.00	TOTAL	0.00
<b>LESCOULIE, ARMAND</b>		LOS ANGELES COUNTY LA MIRADA GOLF COURSE	
(SEE LISTING UNDER SOUTHERN CALIFORNIA EDISON CO)		(FORMERLY KNOWN AS LOS ANGELES COUNTY)	
LEWIS FOOD CO		TRANSFERRED FROM LOS ANGELES COUNTY	590.00
SUCCESSOR TO EAGLE PICHER CO	113.00	(NOW KNOWN AS LOS ANGELES COUNTY RANCHO	
SOLD TO NATIONAL CAN CORP	-113.00	LOS AMIGOS)	
TOTAL	0.00	TRANSFERRED TO LOS ANGELES COUNTY RANCHO	
LEWIS FOODS - DIV C H B FOODS, INC		LOS AMIGOS	-590.00
(FORMERLY KNOWN AS LEWIS FOODS - DIV NCC PET FOODS CORP)		TOTAL	0.00
TRANSFERRED FROM LEWIS FOODS - DIV C H B		<b>LOS ANGELES COUNTY RANCHO LOS AMIGOS</b>	
FOODS, INC	113.00	(FORMERLY KNOWN AS LOS ANGELES COUNTY	
(NOW KNOWN AS PERK/LEWIS FOODS - DIV C H B FOODS)		LA MIRADA GOLF COURSE)	
TRANSFERRED TO PERK LEWIS FOODS - DIV CHB FOODS-	-113.00	TRANSFERRED FROM LOS ANGELES COUNTY	
TOTAL	0.00	LA MIRADA GOLF COURSE	590.00
LEWIS FOODS - DIV NCC PET FOODS CORP		SOLD IN PART TO DOWNEY, CITY OF	-100.00
(FORMERLY NATIONAL CAN CORP)		TOTAL	<b>490.00</b>
TRANSFERRED FROM NATIONAL CAN CORP	113.00	LOS ANGELES COUNTY SANITATION DISTRICT NO 2	
(NOW KNOWN AS LEWIS FOODS - DIV C H B FOODS, INC)		SUCCESSOR TO VERBURG, KLAASJE (MRS)	10.00
TRANSFERRED TO LEWIS FOODS - DIV C H B FOODS, INC-	-113.00	SUCCESSOR TO WILLIAMS, RALPH P AND MARY	11.00
TOTAL	0.00	DEDICATED TO CERRITOS, CITY OF	-21.00
L G G FAMILY TRUST		TOTAL	0.00
SUCCESSOR TO MARTIN BROS CONTAINER AND		<b>LOS ANGELES COUNTY WATERWORKS DISTRICT NO 1</b>	90.00
TIMBER PRODUCTS CORP, THE	6.00	SOLD TO SOUTHERN CALIFORNIA WATER CO	-90.00
SOLD TO CERRITOS, CITY OF	-6.00	TOTAL	0.00
TOTAL	0.00	<b>LOS ANGELES COUNTY WATERWORKS DISTRICT NO 10</b>	674.00
<b>LIBERTY VEGETABLE OIL CO</b>	11.00	SOLD TO SOUTHERN CALIFORNIA WATER CO	-674.00
SUCCESSOR IN PART TO RAVERA, MARY	12.00	TOTAL	0.00
SUCCESSOR IN PART TO RELIANCE DAIRY FARMS	11.00	<b>LOS ANGELES COUNTY WATERWORKS DISTRICT NO 16</b>	330.00
SOLD TO SANTA FE SPRINGS, CITY OF	-34.00	SOLD TO SOUTHERN CALIFORNIA WATER CO	-330.00
TOTAL	0.00	TOTAL	0.00
<b>LINCOLN MEMORIAL PARK, INC</b>		<b>LOS ANGELES PAPER BOX AND BOARD MILLS</b>	257.00
SUCCESSOR TO MEMORIAL PARKS, INC	34.00	SOLD TO NATIONAL OFFSETS, INC.	-257.00
TOTAL	34.00	TOTAL	0.00
LINWOOD HOMES, INC		<b>LOS ANGELES UNION STOCKYARDS CO</b>	0.00
SUCCESSOR TO DOTINGA, PETER AND TENA	7.00	<b>LOS NIETOS TRACT 6192 WATER CO</b>	39.00

# Central Basin Watermaster

(NAME CHANGED TO MUTUAL WATER OWNERS ASSOC OF LOS NIETOS)		DEDICATED TO CERRITOS, CITY OF	-10.00	
TRANSFERRED TO MUTUAL WATER OWNERS		TOTAL		0.00
ASSOC OF LOS NIETOS	-39.00	<b>MANCEBO, ANTHONY</b>		0.00
TOTAL	0.00	MAPE INDUSTRIES		
<b>LOURENCO, ALDEN</b>		SUCCESSOR TO SAITO, JAMES H AND YOSHINO	2.00	
(SEE LISTING UNDER PINHEIRO, A C AND MARY M)		SOLD TO FEDERATED DEPARTMENT STORES, INC	-2.00	
<b>LOWELL JOINT SCHOOL DISTRICT</b>	0.00	TOTAL		0.00
LU, DON C S & SHEILA C (HUSBAND AND WIFE AS JOINT TENANTS) AND JIH-SHEN & YU-HWA CHIANG (HUSBAND AND WIFE AS JOINT TENANTS)		<b>MARCHBANK, ROBERT B AND RUBY F</b>		
SUCCESSOR IN PART TO BOER, HENRY AND ANNIE	1.00	(SEE LISTING UNDER JENKINS REALTY MUTUAL WATER CO)		
DON C S & SHEILA C LU (HUSBAND AND WIFE AS JOINT TENANTS) QUITCLAIMED THEIR SHARE TO JIH-SHEN AND YU-HWA CHIANG (HUSBAND AND WIFE AS JOINT TENANTS)	-1.00	<b>MARCROFT, HAROLD AND MARJORIE</b>	6.00	
TOTAL	0.00	(NOBLE G DANIELS, TENANT)		
<b>LUCAS, JOE</b>		SOLD TO MOSKOWITZ, IRVING	-6.00	
(SEE LISTINGS UNDER FERREIRA, MARY A AND JACK GONSALVES)		TOTAL		0.00
PARTITIONED FROM GONSALVES, JACK, JOE LUCAS, PETE KOOPMANS, MANUEL M SOUZA SR, MANUEL M SOUZA JR, FRANK M SOUZA, LOUIE J SOUZA AND MARY A FERREIRA	7.00	<b>MARCUSSON, FLOYD G</b>		
SOLD TO SANTA FE SPRINGS, CITY OF	-7.00	(SEE LISTING UNDER SYKES REALTY CO)		
TOTAL	0.00	MARGULIES, KATHRYN AND SCHWARTZ, JON		
LUCKY STORES, INC		SUCCESSOR TO ROSING, LENORE INTER VIVOS TRUST (6-17-15)	3.00	
SUCCESSOR TO JOHN-WADE CO	1.00	TOTAL		3.00
SOLD TO WALNUT CREEK CANNING CO	-1.00	<b>MARLOWE, WALTER AND EDNA</b>	1.00	
TOTAL	0.00	DEDICATED TO CERRITOS, CITY OF	-1.00	
<b>LUER PACKING CO</b>		TOTAL		0.00
(SEE LISTING UNDER PERRICONE, SAM)		MARRIOTT CORP		
<b>LUETTO, JAKE J</b>	10.00	SUCCESSOR TO RAVERA, ZELMA	2.00	
(ORANGE COUNTY NURSERY, INC, TENANT)		SOLD TO SANTA FE SPRINGS, CITY OF	-2.00	
SOLD TO WESTPORT-CERRITOS CO	-10.00	TOTAL		0.00
TOTAL	0.00	MARS PETCARE US, INC.		
<b>LUNDAY-THAGARD OIL CO</b>	212.00	MERGED FROM: KAL KAN FOODS, INC.	-140.00	
<b>LUOND, JOE</b>	6.00	SOLD IN PART TO NORWALK, CITY OF	-50.00	
(FRIEDA ROETHLISBERGER, TENANT AS TO PORTION OF WATER RIGHTS)		SOLD IN PART TO LA HABRA HEIGHTS COUNTY WATER DISTRICT	-90.00	
SOLD TO MEINES, WILLIAM, LEO MITZELL, TITLE INSURANCE AND TRUST CO	-6.00	TOTAL		0.00
TOTAL	0.00	<b>MARSHBURN, INC</b>		
<b>LUSCHER, JOHN AND FRIEDA</b>	10.00	(SEE LISTING UNDER MEL, INC.)		
DEDICATED TO CERRITOS, CITY OF	-10.00	<b>MARTIN BROS CONTAINER AND TIMBER PRODUCTS CORP, THE</b>	6.00	
TOTAL	0.00	SOLD TO L G G FAMILY TRUST	-6.00	
<b>LUSSMAN, PAUL H JR &amp; ANN AND SIGFRIED &amp; TRINA L BINGGELI</b> (PAUL'S DAIRY, TENANT)	6.00	TOTAL		0.00
(NOW KNOWN AS LUSSMAN, PAUL H JR, ET ALL)		<b>MARTIN, MARY</b>	28.00	
TRANSFERRED TO LUSSMAN, PAUL H JR, ET ALL	-6.00	SOLD TO CALIFORNIA, STATE OF (DIVISION OF HWY)	-28.00	
TOTAL	0.00	SUCCESSOR TO CALIFORNIA, STATE OF (DIV OF HWY)	28.00	
<b>LUSSMAN, PAUL H JR, ET AL</b>		TOTAL		28.00
(FORMERLY KNOWN AS LUSSMAN, PAUL H JR & ANN, AND SIGFRIED & TRINA L BINGEELI (PAULS DAIRY, TENANT))		<b>MATHIAS, ANTONIO AND MARY</b>	13.00	
TRANSFERRED FROM LUSSMAN, PAUL H JR & ANN, AND SIGFRIED & TRINA L BINGGELI (PAUL'S DAIRY, TENANT)	6.00	SOLD TO MAYWOOD MUTUAL WATER CO NO 3	-13.00	
SUCCESSOR TO BELLENBAUM, E F AND MARIE P	1.00	TOTAL		0.00
TOTAL	7.00	<b>MAUSOLEUM PARK, INC AND SUN HOLDING CORP</b>	4.00	
LUTHERAN CHURCH		(NOW KNOWN AS ANGELES ABBEY MEMORIAL PARK, INC)		
SUCCESSOR IN PART TO GIACOMI, ALFRED AND JENNIE	15.00	TRANSFERRED TO ANGELES ABBEY MEMORIAL PARK, INC	-4.00	
SOLD TO CERRITOS, CITY OF	-15.00	TOTAL		0.00
TOTAL	0.00	MAYFAIR SALES CO, INC		
LUXURY HOMES, INC		SUCCESSOR TO SCHURMAN, JOHN AND ISABEL	12.00	
SUCCESSOR TO BOOTSMA, BERNARD WILLIAM, CARRIE AGNES VAN DAM AND GLADYS MARIE ROMBERG	10.00	SOLD TO KAISER-AETNA	-12.00	
DEDICATED TO CERRITOS, CITY OF	-10.00	TOTAL		0.00
TOTAL	0.00	<b>MAYWOOD MUTUAL WATER CO NO 1</b>		741.00
<b>LYNWOOD, CITY OF</b>	4990.00	<b>MAYWOOD MUTUAL WATER CO NO 2</b>	806.00	
SUCCESSOR TO FLETCHER, LYNN AND ALBERT	32.00	SUCCESSOR TO GONSALVES, MARY	25.00	
SUCCESSOR TO LYNWOOD GARDENS MUTUAL WATER CO	164.00	SUCCESSOR TO CHANSALL MUTUAL WATER CO	81.00	
SUCCESSOR TO MOBIL OIL CO	138.00	TOTAL		912.00
SUCCESSOR TO SULLY-MILLER CONTRACTING CO	13.00	<b>MAYWOOD MUTUAL WATER CO NO 3</b>	1126.00	
TOTAL	5337.00	SUCCESSOR TO CLOUGHERTY PACKING CO	64.00	
<b>LYNWOOD GARDENS MUTUAL WATER CO</b>	164.00	SUCCESSOR TO GLEN-HAGEN DEVELOPMENT CO	11.00	
SOLD TO LYNWOOD, CITY OF	-164.00	SUCCESSOR TO MATHIAS, ANTONIO AND MARY	13.00	
TOTAL	0.00	SUCCESSOR TO MEYBERG, LORRAINE K	65.00	
<b>LYNWOOD PARK MUTUAL WATER CO</b>	222.00	SUCCESSOR TO SANTA FE SPRINGS PROPERTIES	46.00	
LYON, WM, DEVELOPMENT CO, INC		SUCCESSOR TO SCHILDER, BEN, JR, AND ANNA	22.00	
SUCCESSOR TO SOUTHLAND LUTHERAN HOME	8.00	SUCCESSOR TO VISSER BROTHERS PROPERTIES	8.00	
SOLD TO BELLFLOWER HOME GARDEN WATER CO	-8.00	SUCCESSOR IN PART TO ALBERS, J N AND NELLIE	76.00	
TOTAL	0.00	SUCCESSOR IN PART TO PADDISON, EDWARD AND GRACE M	10.00	
<b>MACK, JEROME D AND JOYCE</b>		SUCCESSOR IN PART TO RELIANCE DAIRY FARMS	17.00	
(SEE LISTING UNDER MOSS, D S & LILLIAN AND JEROME D & JOYCE MACK)		SUCCESSOR IN PART TO UNION OIL CO OF CALIFORNIA	63.00	
<b>MAGNUSSON, ROBERTA M</b>	12.00	SUCCESSOR IN PART TO VAN RUITEN, PETE AND MARY	34.00	
(KING KELLY MARMALADE CO, TENANT)		SUCCESSOR IN PART TO ZIVELONGHI, GEORGE AND ANTONIO	52.00	
SOLD TO BOWEN, EDWARD H	-12.00	SOLD IN PART TO CERRITOS, CITY OF	-200.00	
TOTAL	0.00	TOTAL		1407.00
MAIDEN FAIR CO		MCDOWELL-CRAIG (PROPERTY)		
SUCCESSOR TO KOOLHAAS, LOUIS	10.00	SUCCESSOR TO MODERN IMPERIAL CO (PROPERTY)	0.00	
		TOTAL		0.00
		MCLAREN, VELMA AND ARLINE K NUZUM		
		SUCCESSOR TO KINNE, EUNICE W	9.00	
		SOLD TO LAKEWOOD, CITY OF	-9.00	
		TOTAL		0.00
		MEINES, WILLIAM, LEO MITZELL, TITLE INSURANCE TRUST CO		
		SUCCESSOR TO LUOND, JOE	6.00	
		APPORTIONED TO MEINES, WILLIAM AND MARGARET	-2.00	
		APPORTIONED TO MITZELL, LEO	-2.00	
		APPORTIONED TO TITLE INSURANCE AND TRUST CO	-2.00	
		TOTAL		0.00
		MEINES, WILLIAM AND MARGARET		
		APPORTIONED FROM MEINES, WILLIAM, LEO MITZEL, TITLE INSURANCE AND TRUST CO	2.00	
		SOLD TO WESTERN REALCO	-2.00	



TOTAL	0.00	THE CHURCH OF JESUS CHRIST OF LATTER DAY SAINTS, (SEE ALSO LISTING UNDER RUGGIERI, FRANK & VADA AND DAVID & FAY SELDEEN)	
MEIER, LINDA RANDALL (SEE LISTING UNDER RANDALL, VILLIS FAMILY TRUST)		<b>MITSUUCHI, FUMIKO</b> , AKA MARY MITSUUCHI (Z VAN SPANJE, TENANT AS TO ONE ACRE-FOOT)	11.00
<b>MEL, INC</b> (MARSHBURN, INC, TENANT)	54.00	TRANSFERRED TO MITSUUCHI, MARY F TRUST	-11.00
(NOW KNOWN AS MEL, INC (VINCE FARMS, INC, TENANT)		TOTAL	0.00
TRANSFERRED TO MEL, INC (VINCE FARMS, INC, TENANT)	-54.00	<b>MITSUUCHI, MARY F TRUST</b>	
TOTAL	0.00	TRANSFERRED FROM MITSUUCHI, FUMIKO, AKA MARY MITSUUCHI	11.00
MEL, INC (VINCE FARMS, INC, TENANT)		TOTAL	11.00
TRANSFERRED FROM MEL, INC (MARSHBURN, INC, TENANT)	54.00	MITZELL, LEO	
SOLD TO CARMENITA COMMERCE CENTER	-54.00	APPORTIONED FROM MEINES, WILLIAM, LEO MITZELL, TITLE INSURANCE AND TRUST CO	2.00
TOTAL	0.00	SOLD TO ULLRICH PROPERTIES	-2.00
<b>MELLANO, G</b>	10.00	TOTAL	0.00
SUCCESSOR TO MURR, ETTA	3.00	<b>MIYASAKI, YONEICHI</b>	0.00
(NOW KNOWN AS MELLANO, G ET AL)		<b>MIYOSHI, GLENN, YOSAKU MIYOSHI, MASAYO MIYOSHI, HARUO MIYOSHI AND MASARU MIYOSHI, DBA AS MIYOSHI BROS</b>	8.00
TRANSFERRED TO MELLANO, G ET AL	-13.00	SOLD TO MEYER INDUSTRIAL PROPERTIES, INC	-8.00
TOTAL	0.00	TOTAL	0.00
<b>MELLANO, G, ET AL</b>		MOBIL OIL CORP (FORMERLY KNOWN AS SOCONY MOBILE OIL CO, INC)	
(FORMERLY MELLANO, G)		TRANSFERRED FROM SOCONY MOBILE OIL CO, INC	138.00
TRANSFERRED FROM MELLANO, G	13.00	SOLD TO LYNWOOD, CITY OF	-138.00
TOTAL	13.00	TOTAL	0.00
<b>MELLEMA, WILBUR</b>		<b>MOCHO, JEAN AND MICHEL PLAA</b>	9.00
(SEE LISTING UNDER WEISS, MORRIS AND BESSIE)		SOLD TO TITLE INSURANCE AND TRUST CO	-9.00
<b>MELLEMA, WILBUR AND MARY</b>		TOTAL	0.00
(SEE LISTING UNDER MURPHY, ELMO D AND EVELENE B)		<b>MODERN IMPERIAL CO</b>	57.00
<b>MEMORIAL PARKS, INC</b>	34.00	SOLD TO MCDOWELL-CRAIG (PROPERTY)	-0.00
SOLD TO LINCOLN MEMORIAL PARK, INC	-34.00	SOLD TO SMITH, RALPH E, ET AL	-57.00
TOTAL	0.00	TOTAL	0.00
<b>MERRICK, LYMAN B AND GLADYS L</b>	14.00	<b>MONTEBELLO, CITY OF</b>	208.00
SOLD TO PICO COUNTY WATER DISTRICT	-14.00	SUCCESSOR TO CHAPIN, MAYNARD W, EXECUTOR	
TOTAL	0.00	OFHUGH L CHAPIN ESTATE	29.00
METROPOLITAN STATE HOSPITAL OF THE STATE OF CALIFORNIA DEPARTMENT OF MENTAL HYGIENE (SEE LISTING UNDER CALIFORNIA, STATE OF)		SUCCESSOR IN PART TO KOOPMANS, PETE	11.00
<b>METZGER, F N</b>	0.00	SUCCESSOR IN PART TO PARK WATER CO	132.50
<b>METRO-H20</b>		SUCCESSOR IN PART TO SOUZA, MANUEL M SR, MANUEL M SOUZA JR, FRANK M SOUZA AND LOUIE J SOUZA	6.00
SUCCESSOR TO HATHAWAY, JESSE R. (12-4-13)	4.07	TOTAL	386.50
TOTAL	4.07	MONTEBELLO, CITY OF - GOLF (SEE LISTING UNDER MONTEBELLO, CITY OF)	
MESA-BERGER CO		<b>MONTEBELLO LAND AND WATER CO</b>	1592.00
SUCCESSOR TO EUCLID BALL CO	14.00	SUCCESSOR TO VAN DAM, CORNELIUS A AND FLORENCE	32.00
SOLD TO SAFEWAY STORES, INC	-14.00	SUCCESSOR TO JONES COMPANY, THE (7/26/2012)	70.00
TOTAL	0.00	SUCCESSOR TO FRAMPTON, HARVEY (10-28-2013)	10.00
<b>MEYBERG, LORRAINE K</b>	65.00	SUCCESSOR TO FRAMPTON, WILLAM H (10-28-2013)	25.00
(L KAUFFMAN CO, INC, TENANT)		SUCCESSOR TO AQUA CAPITAL MANAGEMENT L.P. (07/01/15)	100.00
SOLD TO MAYWOOD MUTUAL WATER CO NO 3	-65.00	TOTAL	1829.00
TOTAL	0.00	<b>MONTEREY ACRES MUTUAL WATER CO</b>	102.00
MEYER INDUSTRIAL PROPERTIES, INC		SOLD TO LAKEWOOD, CITY OF	-102.00
SUCCESSOR TO MIYOSHI, GLENN, YOSAKU, MASAYO, HARUO, AND MASARU	8.00	TOTAL	0.00
SOLD TO OCCIDENTAL LIFE INS CO OF CALIFORNIA	-8.00	MONTGOMERY ROSS FISHER, INC	
TOTAL	0.00	SUCCESSOR TO GOEDHART, HARRY N, ETC	17.00
MFD-NORWALK		SOLD TO SUMA HOMES, INC AND NOVA HOMES, INC	-17.00
SUCCESSOR TO FRANCIOSI, GUISEPPI AND ALICE	2.00	TOTAL	0.00
SOLD TO HUNSAKER, RICHARD C	-2.00	<b>MOONS, NICHOLAAS J</b>	
TOTAL	0.00	(SEE LISTING UNDER KINNE, ORAAN (MRS))	
MICHAEL, C, INC		<b>MOORE, ALEXANDER AND BETTY L</b>	13.00
SUCCESSOR TO NOTTINGHAM, MABEL E	20.00	SOLD TO WEST PAC, LTD	-13.00
SOLD TO CERRITOS, CITY OF	-20.00	TOTAL	0.00
TOTAL	0.00	<b>MOORE, NEAL</b>	0.00
<b>MIDLAND PARK WATER TRUST</b>	57.00	<b>MOOSCHEKIAN, ALYCE</b>	0.00
SOLD TO COMPTON, CITY OF	-57.00	<b>MOOSCHEKIAN, REUBEN</b>	12.00
TOTAL	0.00	SOLD TO DOWNEY, CITY OF	-12.00
<b>MIDWAY GARDENS MUTUAL ASSOC</b>	47.00	TOTAL	0.00
SUCCESSOR TO CITY FARMS MUTUAL WATER CO NO 2	12.00	MORIARTY, W PATRICK	
SUCCESSOR IN PART TO BOERE, EDNA	28.00	SUCCESSOR TO DAON CORP	656.00
SOLD TO PARAMOUNT, CITY OF	-87.00	SOLD TO COMMERCE, CITY OF	-656.00
TOTAL	0.00	TOTAL	0.00
<b>MIERSMA, HARRY C AND DOROTHY L</b>	10.00	<b>MORRIS, WILLIAM R</b>	1.00
SOLD TO CORP OF THE PRESIDING BISHOP OF THE CHURCH OF JESUS CHRIST OF LATTER DAY SAINTS	-10.00	(SEE ALSO LISTING UNDER ASSOCIATED SOUTHERN INVESTMENT CO)	
TOTAL	0.00	SOLD TO DE CORDOVA, JUAN	-1.00
<b>MIERSMA, HENRY AND SUSAN M</b>	6.00	TOTAL	0.00
SOLD TO CERRITOS, CITY OF	-6.00	MOSKOWITZ, IRVING	
TOTAL	0.00	SUCCESSOR TO MARCROFT, HAROLD AND MARJORIE	6.00
<b>MILLER, WILLIS L</b>	0.00	SOLD TO HORSESHOE CATTLE CO	-6.00
MILESKE, DAVE		TOTAL	0.00
SUCCESSOR TO HAMBARIAN, FRED	2.00	<b>MOSS, D S &amp; LILLIAN AND JEROME D &amp; JOYCE MACK</b>	4.00
SOLD TO CERRITOS, CITY OF	-2.00	SOLD TO SMITH, RALPH E, ET AL	-4.00
TOTAL	0.00	TOTAL	0.00
<b>MIMAKI, GEORGE &amp; MITSUKO AND YOSHIO &amp; BARBARA KONO</b>	2.00	<b>MOUNTAIN VIEW DAIRIES, INC</b>	54.00
(LOMA FLORAL CO, TENANT)		DEDICATED TO CERRITOS, CITY OF VIA BECHLER CORP AND PACIFIC COAST PROPERTIES	-54.00
(NOW KNOWN AS MIMAKI, GEORGE, ET AL)		TOTAL	0.00
TRANSFERRED TO MIMAKI, GEORGE, ET AL	-2.00	MUELLER, JULES A AND DAVID M REED	
TOTAL	0.00	SUCCESSOR TO FARRIES, KENNETH A AND WANDA	1.00
MIMAKI, GEORGE, ET AL		SOLD TO DAUGHERTY, JULES E AND HATTIE L	-1.00
(FORMERLY KNOWN AS MIMAKI, GEORGE & MITSUKO AND YOSHIO & BARBARA KONO (LOMA FLORAL CO, TENANT)	2.00		
TRANSFERRED FROM MIMAKI, GEORGE & MITSUKO AND YOSHIO & BARBARA KONO (LOMA FLORAL CO, TENANT)	-2.00		
SOLD TO HUNTINGTON PARK, CITY OF	-2.00		
TOTAL	0.00		
<b>MITCHELL, RAY</b>			
(SEE LISTING UNDER CORP OF THE PRESIDING BISHOP OF			

# Central Basin Watermaster

TOTAL	0.00	TOTAL	0.00
<b>MURAKAWA, KIYOSHI AND SHIZUKO</b>	0.00	NEW ENGLAND LIFE INSURANCE CO	
SOLD TO LANGSLET, C ROBERT AND SON, INC	-0.00	SUCCESSOR IN PART TO RAVERA, MARY	19.00
TOTAL	0.00	SOLD TO DUNN INDUSTRIAL PROPERTIES CORP	-19.00
<b>MURATA, DAISAKU, FUI MURATA, HATSUYE MURATA, KENJI MURATA, SETSUKO MURATA AND TAKEO MURATA</b>	12.00	TOTAL	0.00
(NOW KNOWN AS MURATA, DAISAKU, ET AL)		<b>NEW ENGLAND MUTUAL LIFE INSURANCE CO</b>	
TRANSFERRED TO MURATA, DAISAKU, ET AL	-12.00	SUCCESSOR TO WESTERN REALCO	2.00
TOTAL	0.00	TOTAL	2.00
MURATA, DAISAKU, ET AL		NEW LIFE COMMUNITY CHURCH	
(FORMERLY KNOWN AS MURATA, DAISAKU, FUI MURATA, HATSUYE MURATA, KENJI MURATA, SETSUKO MURATA AND TAKEO MURATA)		(FORMERLY KNOWN AS ARTESIA REFORMED CHURCH)	
TRANSFERRED FROM MURATA, DAISAKU, FUI MURATA, HATSUYE MURATA, KENJI MURATA, SETSUKO MURATA, AND TAKEO MURATA	12.00	TRANSFERRED FROM ARTESIA REFORMED CHURCH	10.00
SOLD TO DOWNEY, CITY OF	-12.00	SOLD TO SANTA FE SPRINGS, CITY OF	-10.00
TOTAL	0.00	TOTAL	0.00
<b>MURATA, KENJI</b>		<b>NEWARK GROUP, INC., THE</b>	
(SEE LISTING UNDER SOUTHERN CALIFORNIA EDISON CO)		SUCCESSOR TO FEDERAL PAPER BOARD CO, INC	757.00
<b>MURPHY, ELMO D AND EVELENE B</b>	18.00	SOLD IN PART TO AQUA CAPITAL MANAGEMENT LP	-200.00
(MORRIS AND BESSIE WEISS, WILBUR AND MARY MELLEMA, TENANTS)		SOLD IN PART TO AQUA CAPITAL MANAGEMENT LP	-200.00
SUCCESSOR TO WEISS, MORRIS	6.00	SOLD IN PART TO AQUA CAPITAL MANAGEMENT LP (11-9-2011)	-100.00
SUCCESSOR TO WEISS, MORRIS AND BESSIE	16.00	SOLD IN PART TO PARK WATER COMPANY (11-20-2103)	-100.00
SOLD TO BELINDA WESTERN CO	-6.00	TOTAL	157.00
SOLD TO COAST PACKING CO	-24.00	NEWPORT SHORES BUILDERS	
SOLD TO FRAMPTON, HARVEY	-10.00	SUCCESSOR TO ROCHA, FRANK J JR AND ELSIE M	10.00
TOTAL	0.00	SUCCESSOR IN PART TO OFFINGA, WILLIAM AND SON, INCLUDING SIDNEY OFFINGA	12.00
<b>MURPHY RANCH MUTUAL WATER CO</b>	461.00	DEDICATED TO CERRITOS, CITY OF	-22.00
SOLD TO SOUTHWEST SUBURBAN WATER CO	-461.00	TOTAL	0.00
TOTAL	0.00	N I INDUSTRIES, INC	
<b>MURR, ETTA</b>	3.00	(FORMERLY KNOWN AS NORRIS INDUSTRIES, INC)	
SOLD TO MELLANO, G AND HARRY M	-3.00	TRANSFERRED FROM NORRIS INDUSTRIES INC	138.00
TOTAL	0.00	SOLD TO AQUA CAPITAL MANAGEMENT LP	-138.00
<b>MURRAY, R B AND GLADYS J</b>	0.00	TOTAL	0.00
MUSSACHIA, CARL A, FRANCIS J MUSSACHIA, ANTHONY G MUSSACHIA JR, ANNA MARIE CAOLE AS TO UNDIVIDED ONE-FOURTH INTEREST		<b>NIKERK, SIMON S AND ROSE</b>	3.00
SUCCESSOR TO MUSSACHIA, TONY G AND ANNA M	8.00	(NIKERK HAY CO, TENANT)	
DEDICATED IN PART TO CERRITOS, CITY OF	-2.00	SOLD TO FARMERS & MERCHANTS BANK OF LONG BEACH	-3.00
SOLD IN PART TO SANTA FE SPRINGS, CITY OF	-6.00	TOTAL	0.00
TOTAL	0.00	N L INDUSTRIES, METAL DIVISION-WESTERN REGION	
<b>MUSSACHIA, TONY G AND ANNA M</b>	8.00	SUCCESSOR TO KIRK, MORRIS P AND SON, INC (NOW KNOWN AS GOULD, INC)	62.00
SOLD TO MUSSACHIA, CARL A, FRANCIS J MUSSACHIA, ANTHONY G MUSSACHIA JR, ANNA MARIE CAOLE AS TO UNDIVIDED ONE-FOURTH INTEREST	-8.00	TRANSFERRED TO GOULD, INC	-62.00
TOTAL	0.00	TOTAL	0.00
MUTUAL WATER OWNERS ASSOC OF LOS NIETOS (NAME CHANGED FROM LOS NIETOS TRACT 6192 WATER CO)		NORRIS INDUSTRIES, INC	
TRANSFERRED FROM LOS NIETOS TRACT 6192 WATER CO	39.00	(CORPORATE NAMED FROM NORRIS-THERMADOR CORP)	
SOLD TO SAN GABRIEL VALLEY WATER CO	-39.00	TRANSFERRED FROM NORRIS-THERMADOR CORP (NAME CHANGED TO N I INDUSTRIES, INC)	138.00
TOTAL	0.00	TRANSFERRED TO N I INDUSTRIES, INC	-138.00
<b>MYRND AHL, MARY</b>	9.00	TOTAL	0.00
(NICK P KOOT, TENANT)		<b>NORRIS-THERMADOR CORP</b>	138.00
SOLD TO GULF OIL CO	-9.00	(CORPORATE NAME CHANGED TO NORRIS INDUSTRIES, INC)	
TOTAL	0.00	TRANSFERRED TO NORRIS INDUSTRIES, INC	-138.00
<b>NAKAMURA, SAM AND TOKIKO</b>	2.00	TOTAL	0.00
SOLD TO EMOTO, JOHN H AND SHIZUKO	-2.00	<b>NORTH GATE GARDENS WATER CO</b>	48.00
TOTAL	0.00	SOLD TO LONG BEACH, CITY OF	-48.00
<b>NANCY DEE KEANE LIVING TRUST</b>		TOTAL	0.00
SUCCESSOR IN PART TO ZANE LIVING TRUST (2/20/2013)	4.00	NORTHROP CORP	
TOTAL	4.00	SUCCESSOR IN PART TO FORD MOTOR CO	4.50
NATIONAL CAN CORP		NAME CHANGED TO NORTHROP GRUMMAN SYSTEMS CORORATION	-4.50
SUCCESSOR TO LEWIS FOOD CO (NOW KNOWN AS LEWIS FOODS-DIV NCC PET FOODS CORP)	113.00	TOTAL	0.00
TRANSFERRED TO LEWIS FOODS-DIV NCC PET FOODS CORP	-113.00	<b>NORTHROP GRUMMAN SYSTEMS CORPORATION</b>	
TOTAL	0.00	NAME CHANGED FROM NORTHROP CORPORATION	
NATIONAL OFFSETS, INC.		TRANSFERRED FROM NORTHROP CORPORATION	4.50
SUCCESSOR TO LOS ANGELES PAPER BOX AND BOARD MILLS	257.00	TOTAL	4.50
SOLD TO AQUA CAPITAL MANAGEMENT LP	-257.00	<b>NORWALK, CITY OF</b>	490.00
TOTAL	0.00	SUCCESSOR TO JUNIOR WATER CO, INC	590.00
NATIONWIDE PROPERTY DEVELOPMENT CO INC		SUCCESSOR TO RYDER, BAYARD	8.00
SUCCESSOR IN PART TO SWIFT AND CO	742.00	SUCCESSOR IN PART TO SANTA FE SPRINGS, CITY OF	179.00
SOLD IN PART TO PICO COUNTY WATER DISTRICT	-600.00	SUCCESSOR IN PART TO COUNTY WATER COMPANY VIA EMINENT DOMAIN	456.00
SOLD IN PART TO SANTA FE SPRINGS, CITY OF	-142.00	SUCCESSOR IN PART TO MARS PETCARE US, INC.	50.00
TOTAL	0.00	SUCCESSOR IN PART TO VERNON, CITY OF (3/18/2013)	500.00
<b>NAUTA, LEO</b>		TOTAL	2273.00
(SEE LISTING UNDER OSINGA, JOHN)		<b>NORWALK-LA MIRADA CITY SCHOOL DISTRICT</b>	288.00
<b>NAUTA, PETE</b>		(NOW KNOWN AS NORWALK-LA MIRADA UNIFIED SCHOOL DISTRICT)	
(SEE LISTING UNDER VANDENBERG, JACOB AND ANNA)		TRANSFERRED TO NORWALK-LA MIRADA UNIFIED SCHOOL DISTRICT	-288.00
NAVA CONSTRUCTION CO		TOTAL	0.00
SUCCESSOR TO SYTSMA, ANDY AND DOROTHY	16.00	<b>NORWALK-LA MIRADA UNIFIED SCHOOL DISTRICT</b>	
DEDICATED TO CERRITOS, CITY OF	-16.00	(FORMERLY KNOWN AS NORWALK-LA MIRADA CITY SCHOOL DISTRICT)	
TOTAL	0.00	TRANSFERRED FROM NORWAL-LA MIRADA UNIFIED SCHOOL DISTRICT	288.00
NELLES, FRED C, SCHOOL FOR BOYS OF THE STATE OF CALIFORNIA DEPT. OF THE YOUTH AUTHORITY (SEE LISTING UNDER CALIFORNIA, STATE OF)		SUCCESSOR IN PART TO EXCELSIOR UNION HIGH SCHOOL DISTRICT	142.00
<b>NELSON, OTELIA AND ROBERT</b>	11.00	SOLD TO PARK WATER CO	-52.00
(SHELTER SUPERIOR DAIRY, TENANT)		TOTAL	378.00
SOLD TO BELLFLOWER HOME GARDEN WATER CO	-11.00	<b>NORWALK MOBILE LODGE</b>	
		(SEE LISTING UNDER FLESCHE, ELIZABETH, ETC)	
		<b>NOTTINGHAM, MABEL E</b>	20.00
		(LESLIE NOTTINGHAM, TENANT)	
		SOLD TO MICHAEL, C INC	-20.00
		TOTAL	0.00

NUZUM, ARLINE K (SEE LISTING UNDER MCLAREN, VELMA AND ARLINE K NUZUM)			PACIFIC COAST BUILDING PRODUCTS, INC SUCCESSOR IN PART TO PACIFIC COAST PACKAGING CORP	800.00	
OCCIDENTAL LIFE INSURANCE CO OF CALIFORNIA SUCCESSOR TO MEYER INDUSTRIAL PROP INC	8.00		SOLD TO PABCO BUILDING PRODUCTS, LLC.	-800.00	
SOLD TO FIRST INTERSTATE BANK	-8.00		TOTAL		0.00
TOTAL	0.00		PACIFIC COAST PACKAGING CORP SUCCESSOR TO FIBREBOARD CO	1217.00	
<b>OFFINGA, WILLIAM AND SON, INCLUDING SIDNEY OFFINGA</b> (SEE LISTING UNDER BOER, HENRY)			SOLD IN PART TO CERRITOS, CITY OF	-417.00	
SUCCESSOR IN PART TO BOER, HENRY AND ANNIE	26.00		SOLD IN PART TO PACIFIC COAST BUILDING PRODUCTS, INC	-800.00	
SOLD IN PART TO NEWPORT SHORES BUILDERS	-12.00		TOTAL		0.00
SOLD IN PART TO SANTA FE SPRINGS, CITY OF	-14.00		PACIFIC CONDOMINIUM MANAGEMENT INC SUCCESSOR TO WATTS LABOR COMMUNITY ACTION COMMITTEE	913.00	
TOTAL	0.00		SOLD TO TRACT NUMBER ONE HUNDRED AND EIGHTY WATER CO	-913.00	
OGDEN, CLAUDIA			TOTAL		0.00
SUCCESSOR TO STAAT, HERMAN F AND CHARLOTTE H	2.00		<b>PACIFIC ELECTRIC RAILWAY CO</b>	12.00	
SOLD TO TE VELDE, HARM AND ZWAANTINA	-2.00		(GERRIT VAN LEEUWEN OF 15405 SHOEMAKER ROAD, NORWALK, TENANT AS TO 11 ACRE-FEET OF WATER RIGHT, AND 9 ACRE-FEET OF ALLOWED PUMPING ALLOCATION)		
TOTAL	0.00		(NOW KNOWN AS SOUTHERN PACIFIC TRANSPORTATION CO)		
<b>OLIVE LAWN MEMORIAL PARK, INC</b> SOLD TO SOUTHWEST WATER CO	11.00		TRANSFERRED TO SOUTHERN PACIFIC TRANS CO	-12.00	
TOTAL	-11.00		TOTAL		0.00
OLTMANS CONSTRUCTION CO SUCCESSOR TO RIOS, REBECCA & RIOS, JESUS & RIOS, ERASMO	3.00		<b>PACKERS MUTUAL WATER CO</b>	34.00	
TOTAL	3.00		SOLD TO ADAMS, JULES H	-34.00	
<b>O N K FARMS</b> SUCCESSOR TO CHIKAMI, SHIGERU AND JACK	8.00		TOTAL		0.00
TOTAL	8.00		<b>PADDISON, EDWARD G AND GRACE M</b>	14.00	
<b>OORD, JOHN</b>	0.00		SOLD IN PART TO MAYWOOD MUTUAL WATER CO NO 3	-10.00	
<b>OOSTEN, MARINUS AND ANTHONIA</b> SOLD TO PRESLEY DEVELOPMENT CO	13.00		SOLD IN PART TO SCANTLEBURY, ROBERT P	-4.00	
TOTAL	-13.00		TOTAL		0.00
<b>OOSTEN, RALPH AND CAROLINE</b> (FRANK LORENZ, TENANT AS TO 13 ACRE-FEET OF WATER RIGHT AND 10 ACRE-FEET OF ALLOWED PUMPING ALLOCATION)	41.00		<b>PARADISE MEMORIAL PARK</b> SUCCESSOR TO CREST HOLDING CORP	16.00	
SOLD TO AVERY, MARGARET M	-41.00		TOTAL		16.00
TOTAL	0.00		<b>PARAMOUNT, CITY OF</b> (FORMERLY KNOWN AS PARAMOUNT COUNTY WATER DISTRICT)		
<b>ORANGE COUNTY NURSERY, INC</b> (SEE ALSO LISTINGS UNDER DEVER, RUTH E; LUETTO, JAKE J; AND RAVERA, MARY)	13.00		TRANSFERRED FROM PARAMOUNT COUNTY WATER DISTRICT	2374.00	
SOLD TO CALIFORNIA DOMESTIC WATER CO (06/30/2010)	-13.00		SUCCESSOR TO BOOGAARD, JOHN, SUSAN PATRICIA BOOGAARD, CORNILIUS W BOOGAARD AND WILLA J BOOGAARD	5.00	
TOTAL	0.00		SUCCESSOR TO CENTURY CENTER MUTUAL WATER ASSOC	307.00	
<b>ORCHARD DALE COUNTY WATER DISTRICT</b> (NAME CHANGED TO ORCHARD DALE WATER DISTRICT)	1107.00		SUCCESSOR TO CENTURY CITY MUTUAL WATER CO, LTD	50.00	
TRANSFERRED TO ORCHARD DALE WATER DISTRICT	-1107.00		SUCCESSOR TO MIDWAY GARDENS MUTUAL WATER ASSOC	87.00	
TOTAL	0.00		SUCCESSOR TO VAN DIEST WATER CO	60.00	
<b>ORCHARD DALE WATER DISTRICT</b> (NAME CHANGED FROM ORCHARD DALE COUNTY WATER DISTRICT)			SUCCESSOR IN PART TO PARK WATER CO	3000.00	
TRANSFERRED FROM ORCHARD DALE COUNTY WATER DISTRICT			TOTAL	5883.00	
SUCCESSOR TO CANDLEWOOD COUNTRY CLUB (06/30/2010)	147.00		<b>PARAMOUNT COUNTY WATER DISTRICT</b> (NOW KNOWN AS PARAMOUNT, CITY OF)	2374.00	
TOTAL	1254.00		TRANSFERRED TO PARAMOUNT, CITY OF	-2374.00	
<b>ORCHARD PARK WATER CLUB, INC</b>	40.00		TOTAL		0.00
SOLD TO CERRITOS, CITY OF	-40.00		<b>PARAMOUNT FARMS</b> (SEE LISTING UNDER GOEDHART, HARRY N, ETC)		
TOTAL	0.00		<b>PARAMOUNT UNIFIED SCHOOL DISTRICT</b>		46.00
<b>ORIENTAL FOODS, INC</b> (NAME CHANGED TO JAN-U-WINE FOODS, INC)	27.00		<b>PARK WATER CO (Name changed to Liberty Utilities Corp.)</b>	19674.00	
TRANSFERRED TO JAN-U-WINE FOODS, INC	-27.00		SUCCESSOR TO CERRITOS PARK MUTUAL WATER CO	62.00	
TOTAL	0.00		SUCCESSOR TO UEHLING WATER CO	755.00	
<b>ORLA CO</b> (JOHN D. WESTRA, TENANT)	6.00		SUCCESSOR IN PART TO NORWALK-LA MIRADA UNIFIED SCHOOL DISTRICT	52.00	
SOLD TO VONS GROCERY STORES	-6.00		SUCCESSOR IN PART TO SOUTHERN CALIFORNIA WATER CO	72.00	
TOTAL	0.00		SOLD IN PART TO BELL GARDENS, CITY OF	-1914.00	
<b>ORMONDE, VIVA</b> (SEE LISTING UNDER VAN DAM, HANK AND JESSIE)			SOLD IN PART TO COMMERCE, CITY OF	-2400.00	
<b>OROPEZA, PABLO AND AURELIA G</b> (PABLO OROPEZA, JR, TENANT)	1.00		SOLD IN PART TO DOWNEY, CITY OF	-8600.00	
(SEE ALSO LISTING UNDER TARR AND MCCOMB OIL CO, LTD)			SOLD IN PART TO MONTEBELLO, CITY OF	-132.50	
SOLD TO BUCKLEY, ARTHUR W AND MARIAN J	-1.00		SOLD IN PART TO PARAMOUNT, CITY OF	-3000.00	
TOTAL	0.00		SOLD IN PART TO PICO RIVERA, CITY OF	-2300.00	
<b>OSINGA, JOHN</b> (LEO NAUTA, TENANT)	5.00		SOLD IN PART TO SOUTH GATE, CITY OF	-2000.00	
SOLD TO BENDETTI, DONALD L, ET AL	-5.00		SOLD IN PART TO SOUTHERN CALIFORNIA WATER CO	-267.20	
TOTAL	0.00		SUCCESSOR TO LA HACIENDA WATER COMPANY	1.00	
<b>OURIQUE, MANUEL B</b> (SEE LISTING UNDER BORGES, JOHN AND MARY)			SUCCESSOR IN PART TO NEWARK GROUP INC., THE (11-20-2013)	100.00	
OWENS, SEYMOUR (SEE LISTING UNDER PERRICONE, SAM AND SEYMOUR OWENS)			SUCCESSOR IN PART TO AQUA CAPITAL MANAGEMENT LP (1-9-2014)	600.00	
<b>OWL CONSTRUCTORS</b>	16.00		SUCCESSOR T AQUA CAPITAL MANAGEMENT L.P. (07/01/16)	120.00	
SOLD TO SANTA FE SPRINGS, CITY OF	-16.00		TOTAL	822.30	
TOTAL	0.00		<b>PARSONSON, W J</b>	0.00	
<b>P B S CORP</b> SUCCESSOR TO CALIFORNIA COTTON OIL CORP DEDICATED TO CERRITOS, CITY OF	8.00		<b>PASMA, RUDOLPH AND FRANCES C</b>	8.00	
TOTAL	-8.00		SOLD TO TRINITY LUTHERAN CHURCH	-8.00	
<b>PABCO BUILDING PRODUCTS, LLC.</b> SUCCESSOR TO PACIFIC COAST BUILDING PRODUCTS, INC.	800.00		TOTAL		0.00
SOLD IN PART TO PETERSBURG, L.P.	-300.00		<b>PATRICIAN ASSOCIATES, INC AND MAJESTIC REALTY CO</b> SUCCESSOR TO SIMON, NORTON INC-MUSEUM OF ART	12.00	
TOTAL	500.00		TOTAL		12.00
			<b>PAULS DAIRY</b> (SEE LISTING UNDER LUSSMAN, PAUL H JR & ANN AND SIGFRIED & TRINA L BINGGELI)		
			<b>PAYTON, LA VERNE (MRS)</b>	1.00	
			SOLD TO BEUSING, J	-1.00	
			TOTAL		0.00

PECOS PARK		(RICHARD PIMENTAL AND PIMENTAL DAIRY, TENANTS)	
SUCCESSOR TO DAIRY VALLEY ASSOCIATES	1.00	SOLD TO COAST PACKING CO	-13.00
SUCCESSOR TO HOLMES, KYLE R AND GRACE ELLEN	16.00	TOTAL	0.00
SOLD TO COLWELL CO	-17.00	<b>PINE, JOE</b>	
TOTAL	0.00	(SEE LISTING UNDER NAME OF PINHEIRO, A C AND MARY M)	
<b>PEERLESS LAND AND WATER CO, INC</b>	986.00	<b>PINHEIRO, A C AND MARY M</b>	102.00
(NAME CHANGED TO PEERLESS WATER CO)		(ALDEN LOURENCO, TENANT AS TO 9 ACRE-FEET OF	
TRANSFERRED TO PEERLESS WATER CO	-986.00	WATER RIGHT AND 7 ACRE-FEET OF ALLOWED	
TOTAL	0.00	PUMPING ALLOCATION, AND JOE PINE, TENANT AS TO	
PEERLESS WATER CO		13 ACRE-FEET OF WATER RIGHT AND 10 ACRE-FEET	
(NAME CHANGED FROM PEERLESS LAND AND WATER		OF ALLOWED PUMPING ALLOCATION)	
CO, INC)		DEDICATED IN PART TO CERRITOS, CITY OF	-4.00
TRANSFERRED FROM PEERLESS LAND AND WATER		SOLD TO SNOW, JAMES M AND ESSIE M	-24.00
CO, INC	986.00	SOLD IN PART TO SANTA FE SPRINGS, CITY OF	-34.00
SOLD TO BELLFLOWER, CITY OF	-986.00	SOLD IN PART TO SANTA FE SPRINGS, CITY OF	-40.00
TOTAL	0.00	TOTAL	0.00
PENDER, MARK L AND MARY VIRGINIA		<b>PINTO, FRED AND MARY</b>	4.00
SUCCESSOR IN PART TO LANGSLET, C ROBERT & SON, INC	2.00	SOLD TO SAN ANTONIO DAIRY FEEDS CO	-4.00
SOLD TO VIRGINIA COUNTRY CLUB	-2.00	TOTAL	0.00
TOTAL	0.00	<b>PIRES, FRANK</b>	
<b>PEREIRA, J C JR, AND EZAURA</b>	27.00	(SEE LISTING UNDER SIMAS, FRANK AND MABEL)	
SOLD TO GREEN HILLS DEVELOPMENT, INC	-27.00	<b>PIRES, TONY C AND LAURA C</b>	25.00
TOTAL	0.00	DEDICATED TO CERRITOS, CITY OF	-25.00
PERK/LEWIS FOODS - DIV C H B FOODS		TOTAL	0.00
(FORMERLY KNOWN AS LEWIS FOODS - DIV C H B FOODS, INC)		<b>PLAA, MICHEL</b>	
TRANSFERRED FROM LEWIS FOODS - DIV C H B		(SEE LISTING UNDER MOCHO, JEAN AND MICHEL PLAA)	
FOODS, INC	113.00	<b>PLUNKETT, DONALD R</b>	42.00
SOLD TO SIGNAL HILL, CITY OF	-113.00	(NOW KNOWN AS PLUNKETT WATER CO)	
TOTAL	0.00	TRANSFERRED TO PLUNKETT WATER CO	-42.00
<b>PERRICONE, SAM AND LOUIS ROMOFF</b>	86.00	TOTAL	0.00
(LUER PACKING CO, TENANT)		PLUNKETT WATER CO	
SOLD TO PERRICONE, SAM AND SEYMOUR OWENS	-86.00	(FORMERLY KNOWN AS PLUNKETT, DONALD R)	
TOTAL	0.00	TRANSFERRED FROM PLUNKETT, DONALD R	42.00
PERRICONE, SAM AND SEYMOUR OWENS		SUCCESSOR TO ERICKSON, JOHN A	2.00
SUCCESSOR TO PERRICONE, SAM AND LOUIS ROMOFF	86.00	SOLD TO ERICKSON, JOHN A	-22.00
SOLD TO U S GROWERS COLD STORAGE, INC	-86.00	SOLD IN PART TO COUNTY WATER CO (09-6-68)	-20.00
TOTAL	0.00	SOLD IN PART TO COUNTY WATER CO (10-1-78)	-2.00
<b>PETERSBURG, L.P.</b>		TOTAL	0.00
SUCCESSOR IN PART TO PABCO BUILDING		POHATON CORP	
PRODUCTS, LLC	300.00	SUCCESSOR TO PYLMAN, RALPH AND IDA	10.00
SOLD TO CALIFORNIA DOMESTIC WATER COMPANY	-299.00	SOLD TO LAKEWOOD, CITY OF	-10.00
(7-1-14)		TOTAL	0.00
TOTAL	1.00	POLO PROPERTIES, LTD	
<b>PETERSON MANUFACTURING CO, INC</b>	58.00	SUCCESSOR TO GOLDEN WOOL CO	8.00
SOLD TO CBP RESOURCES, INC	-58.00	SOLD TO TUCKER, WILLIAM M, RICARDO HESS VAHRENHOLT	
TOTAL	0.00	AND ROBERTO HESS VAHRENHOLT	-8.00
<b>PHELPS DODGE COPPER PRODUCTS CORP</b>	312.00	TOTAL	0.00
(NOW KNOWN AS PHELPS DODGE BRASS CO-LOS		<b>POMERING TRACT WATER ASSOC</b>	26.00
ANGELES DIVISION)		SOLD TO DOWNEY, CITY OF	-26.00
TRANSFERRED TO PHELPS DODGE BRASS CO-LOS		TOTAL	0.00
ANGELES DIVISION	-312.00	<b>POOL, CLARENCE</b>	19.00
TOTAL	0.00	SOLD TO HAMM, THEO BREWING CO	-19.00
PHELPS DODGE BRASS CO-LOS ANGELES DIVISION		TOTAL	0.00
(FORMERLY KNOWN AS PHELPS DODGE COPPER		<b>PORTE, GARRET AND CECELIA</b>	28.00
PRODUCTS CORP)		SOLD TO WHITTIER, CITY OF	-28.00
TRANSFERRED FROM PHELPS DODGE COPPER		TOTAL	0.00
PRODUCTS CORP	312.00	<b>POSTMA, VERONICA</b>	13.00
SOLD TO SINCLAIR PAINT CO	-312.00	SOLD TO SOUTHERN PACIFIC CO	-13.00
TOTAL	0.00	TOTAL	0.00
PHOENIX TALLOW CO		<b>POWELL, C H</b>	1.00
SUCCESSOR TO BAKER COMMODITIES, INC	119.00	SOLD TO EDWARDS, ART	-1.00
SOLD TO BAKER COMMODITIES, INC	-119.00	TOTAL	0.00
TOTAL	0.00	<b>POWERINE OIL CO</b>	627.00
<b>PICO BOYS BASEBALL, INC</b>		SUCCESSOR TO HORSESHOE CATTLE CO	268.00
SUCCESSOR IN PART TO UNION OIL CO OF CALIFORNIA	13.00	SUCCESSOR TO SMITH, RALPH E, ET AL	56.00
TOTAL	13.00	SOLD IN PART TO SANTA FE SPRINGS, CITY OF	-700.00
<b>PICO COUNTY WATER DISTRICT</b>	2993.00	SOLD IN PART TO SOUTH MONTEBELLO IRRIGATION DIST	-251.00
SUCCESSOR TO ABBOTT, J P, INC	17.00	TOTAL	0.00
SUCCESSOR TO MERRICK, LYMAN B AND GLADYS L	14.00	<b>PREEM, JOHN</b>	0.00
SUCCESSOR IN PART TO NATIONWIDE PROPERTY		PRESLEY DEVELOPMENT CO	
DEVELOPMENT, INC	600.00	SUCCESSOR TO DE BIE, HENRY JR, AND JESSIE	14.00
(NOW KNOWN AS PICO WATER DISTRICT)		SUCCESSOR TO DE HOOG, MARTIN AND ADRIANA	10.00
TRANSFERRED TO PICO WATER DISTRICT	-3624.00	SUCCESSOR TO FERREIRA, MARY A	1.00
TOTAL	0.00	SUCCESSOR TO KAMSTRA, WILLIAM AND BERTHA	28.00
<b>PICO RIVERA, CITY OF</b>		SUCCESSOR TO OOSTEN, MARINUS AND ANTHONIA	13.00
SUCCESSOR TO KLUG, J W DEVELOPMENT CO INC	42.00	SUCCESSOR TO ZANDVLIET, ANNA A	6.00
SUCCESSOR TO KRUSE, WALTER G AND		SUCCESSOR IN PART TO BOERSMA, FRANK AND ANGIE	13.00
MRS WALTER G KRUSE	9.00	SUCCESSOR IN PART TO FISKE, ALFRED JR AND AGGIE	2.00
SUCCESSOR TO UNION PACKING CO	80.00	SUCCESSOR IN PART TO GIACOMI, ALFRED AND JENNIE	31.00
SUCCESSOR TO WALNUT IRRIGATION DISTRICT	123.00	DEDICATED TO CERRITOS, CITY OF	-118.00
SUCCESSOR IN PART TO PARK WATER CO	2300.00	TOTAL	0.00
SUCCESSOR IN PART TO ROCKVIEW DAIRIES, INC	25.00	PRUDENTIAL INSURANCE CO OF AMERICA, THE	
SUCCESSOR IN PART TO SAN GABRIEL VALLEY		SUCCESSOR IN PART TO STAUFFER CHEMICAL CO	76.00
WATER CO	3000.00	SOLD TO CERRITOS, CITY OF	-76.00
TOTAL	5579.00	TOTAL	0.00
<b>PICO WATER DISTRICT</b>		<b>PUENTE BASIN WATER AGENCY</b>	
(FORMERLY KNOWN AS PICO COUNTY WATER DISTRICT)		SUCCESSOR TO UNITED STATES GYPSUM COMPANY	365.00
TRANSFERRED FROM PICO COUNTY WATER DISTRICT	3624.00	(5-7-2012)	
TOTAL	3624.00	SUCCESSOR TO AQUA CAPITAL MANAGEMENT L.P.	600.00
<b>PIEDMONT HEIGHTS WATER CLUB</b>	6.00	(07/01/16)	
SOLD TO LONG BEACH, CITY OF	-6.00	TOTAL	965.00
TOTAL	0.00	<b>PYLMAN, RALPH AND IDA</b>	10.00
<b>PIMENTAL, LUCILLE C</b>	13.00	SOLD TO POHATAN CORP	-10.00

TOTAL	0.00	(DR RUSSELL B CLARK, TENANT)	
<b>QUALITY MEAT PACKING CO</b>	30.00	SOLD TO CLARK, RUSSELL B	-9.00
SOLD TO KAL KAN FOODS, INC	-30.00	TOTAL	0.00
TOTAL	0.00	<b>RICHFIELD OIL CORP</b>	57.00
R & C DEVELOPERS		(NOW KNOWN AS ATLANTIC RICHFIELD CO)	
SUCCESSOR TO COLWELL CO, THE	17.00	TRANSFERRED TO ATLANTIC RICHFIELD CO	-57.00
DEDICATED TO CERRITOS, CITY OF	-17.00	TOTAL	0.00
TOTAL	0.00	<b>RICHLAND FARM WATER CO</b>	173.00
RAH ASSOCIATES		(NOW KNOWN AS RICHLAND FARMS MUTUAL WATER CO)	
SUCCESSOR TO ROYDEN, HERBERT N	25.00	TRANSFERRED TO RICHLAND FARMS MUTUAL	
SOLD TO FRAMPTON, WILLIAM H	-25.00	WATER CO	-173.00
TOTAL	0.00	TOTAL	0.00
<b>RALPHS GROCERY CO</b>	0.00	RICHLAND FARMS MUTUAL WATER CO	
<b>RAMSEY, ARTHUR D AND JAMES A</b>	4.00	(FORMERLY KNOWN AS RICHLAND FARM WATER CO)	
SOLD TO FIRST CHRISTIAN CHURCH OF CERRITOS		TRANSFERRED FROM RICHLAND FARM WATER CO	173.00
VIA HAL REES	-4.00	SOLD TO COMPTON, CITY OF	-173.00
TOTAL	0.00	TOTAL	0.00
RANCHO SANTA GERTRUDES MUTUAL WATER CO		<b>RIETKERK, GEORGE AND CORNELIA</b>	6.00
(FORMERLY KNOWN AS RANCHO SANTA GERTRUDES		SOLD TO HARADA BROTHERS	-6.00
MUTUAL WATER SYSTEM)		TOTAL	0.00
TRANSFERRED FROM RANCHO SANTA GERTURDES		<b>RIO HONDO COUNTRY CLUB</b>	
MUTUAL WATER SYSTEM	38.00	(SEE LISTING UNDER STAMPS, JAMES L, ETC)	
SOLD TO DOWNEY, CITY OF	-38.00	<b>RIOS, ERASMO</b>	
TOTAL	0.00	(SEE LISTING UNDER SALCIDO, ESTHER AND JESUS RIOS)	
<b>RANCHO SANTA GERTRUDES MUTUAL WATER SYSTEM</b>	38.00	<b>RIOS, JESUS</b>	
(NOW KNOWN AS RANCHO SANTA GERTRUDES MUTUAL		(SEE LISTING UNDER SALCIDO, ESTHER AND JESUS RIOS)	
WATER CO)		RIOS, REBECCA AND JESUS RIOS AND ERASMO RIOS	
TRANSFERRED TO RANCHO SANTA GERTRUDES MUTUAL		(FORMERLY KNOWN AS SALCIDO, ESTHER AND JESUS RIOS	
WATER CO	-38.00	(ERASMO RIOS, TENANT))	
TOTAL	0.00	TRANSFERRED FROM SALCIDO, ESTHER AND JESUS RIOS	
RANDALL, B WILLIAM AND YVONNE E		(ERASMO RIOS, TENANT)	3.00
SUCCESSOR IN PART TO ZYLSTRA, JOHN AND LEONARD J	8.00	SOLD TO OLTMANS CONSTRUCTION CO	-3.00
SOLD TO CERRITOS-PACIFIC DEVELOPMENT CO	-8.00	TOTAL	0.00
TOTAL	0.00	RIPHAGEN, VERNON E AND HELEN R	
RANDALL, VILLIS		SUCCESSOR IN PART TO ALBERS, J N AND NELLIE	2.00
SUCCESSOR TO BERTHA BUILDING CO	4.00	SOLD TO B B, LTD	-2.00
TRANSFERRED TO RANDALL, VILLIS FAMILY TRUST, WITH		TOTAL	0.00
VILLIS RANDALL AS SETTLOR/TRUSTEE	-4.00	<b>RIPPY, FRANCINE</b>	
TOTAL	0.00	SUCCESSOR IN PART TO HATHAWAY FAMILY QTIP	
RANDALL, VILLIS FAMILY TRUST, WITH VILLIS RANDALL AS		TRUST	1.85
SETTLOR/TRUSTEE		SUCCESSOR IN PART TO HATHAWAY FAMILY	
TRANSFERRED FROM RANDALL, VILLIS	4.00	SURVIVOR'S TRUST	2.22
TRANSFERRED TO RANDALL, VILLIS FAMILY TRUST, WITH		TOTAL	4.07
LINDA RANDALL MEIER AND BRENDA RANDALL FREIBERG		ROBERTSON, BOBBY RAY, JR	
AS CO-TRUSTEES	-4.00	(SEE LISTING UNDER TUCKER, WILLIAM M AND/OR	
TOTAL	0.00	BOBBY RAY ROBERTSON, JR)	
RANDALL, VILLIS FAMILY TRUST, WITH LINDA RANDALL MEIER		<b>ROCHA, FRANK J, JR AND ELSIE M</b>	10.00
AND BRENDA RANDALL FREIBERG AS CO-TRUSTEES		SOLD TO NEWPORT SHORES BUILDERS	-10.00
TRANSFERRED FROM RANDALL, VILLIS FAMILY TRUST,		TOTAL	0.00
WITH VILLIS RANDALL AS SETTLOR/TRUSTEE	4.00	<b>ROCKVIEW DAIRIES, INC</b>	
TOTAL	4.00	SUCCESSOR TO DE GROOT, PETE	12.00
RANGERS DIE CASTING CO		SUCCESSOR TO RAWLINS INVESTMENT CORP	53.00
SUCCESSOR TO BOER, ADRIAN AND JULIA	9.00	SUCCESSOR TO STRUIKMAN, LOUIS AND ALICE, ETC	46.00
DEDICATED TO CERRITOS, CITY OF	-9.00	SUCCESSOR TO ZUIDERVAART, DICK AND JANNA	1.00
TOTAL	0.00	SUCCESSOR IN PART TO CLASSIC DEVELOPMENT CO	8.00
<b>RAVERA, MARY</b>	31.00	SUCCESSOR IN PART TO RELIANCE DAIRY FARMS	70.00
(ORANGE COUNTY NURSERY, INC, TENANT)		SOLD IN PART TO DOWNEY, CITY OF	-90.00
SOLD IN PART TO LIBERTY VEGETABLE OIL CO	-12.00	SOLD IN PART TO PICO RIVERA, CITY OF	-25.00
SOLD IN PART TO NEW ENGLAND LIFE INSURANCE CO	-19.00	SUCCESSOR TO VALLEY CHRISTIAN SCHOOLS	26.00
TOTAL	0.00	TOTAL	101.00
<b>RAVERA, ZELMA</b>	2.00	<b>ROCKVIEW MILK FARMS, INC</b>	
SOLD TO MARRIOTT CORP	-2.00	(SEE LISTING UNDER RAWLINS INVESTMENT CORP)	
TOTAL	0.00	<b>ROCKY MOUNTAIN INDUSTRIES, INC</b>	0.00
<b>RAWLINS INVESTMENT CORP</b>	53.00	(DOES NOT OWN WATER RIGHT, EXCEPT TO THE EXTENT	
(ROCKVIEW MILK FARMS, INC, TENANT)		THAT IT MAY CONTRACT TO LEASE OR PURCHASE SUCH	
SOLD TO ROCKVIEW DAIRIES, INC	-53.00	RIGHT FROM A PARTY TO THE JUDGMENT)	
TOTAL	0.00	<b>RODRIGUES, JOHN, EMILY S RODRIGUES, AND JOHN</b>	
REDEVELOPMENT AGENCY OF THE CITY OF SANTA FE SPRINGS		<b>RODRIGUES, JR</b> (SEE ALSO BELOW)	4.00
SUCCESSOR TO SHRINERS HOSPITALS FOR CRIPPLED		SOLD TO SANTA FE SPRINGS, CITY OF	-4.00
CHILDREN AND THE LOS ANGELES SOCIETY FOR		TOTAL	0.00
THE PREVENTION OF CRUELTY TO ANIMALS	6.00	<b>RODRIGUES, JOHN AND JOHN RODRIGUES, JR</b>	1.00
SUCCESSOR TO SIEMON, JAMES E	12.00	SOLD TO COUNTY WATER CO	-1.00
SOLD IN PART TO SANTA FE SPRINGS, CITY OF	-6.00	TOTAL	0.00
SOLD IN PART TO SANTA FE SPRINGS, CITY OF	-12.00	<b>ROETHLISBERGER, FRIEDA</b>	
TOTAL	0.00	(SEE LISTING UNDER NAME OF LUOND, JOE)	
REED, DAVID M		<b>ROGERS, PATRICIA L DAVIS, AKA PATRICIA L DAVIS</b>	2.00
(SEE LISTING UNDER MUELLER, JULES A AND DAVID M REED)		SOLD TO EAGLETON, GAIL H	-2.00
<b>REES, HAL</b>	0.00	TOTAL	0.00
<b>REEVES TRACT WATER CO</b>	29.00	<b>ROMAN CATHOLIC ARCHBISHOP OF LOS ANGELES, THE</b>	341.00
SOLD TO COUNTY WATER CO	-29.00	COMBINED WITH AND TRANSFERRED FROM THE	
TOTAL	0.00	ARCHDIOCESE OF LOS ANGELES EDUCATION	
<b>REINALDA, CLARENCE</b>	0.00	AND WELFARE CORP	6.00
<b>RELIANCE DAIRY FARMS</b>	98.00	TOTAL	347.00
SOLD IN PART TO LIBERTY VEGETABLE OIL CO	-11.00	<b>ROMBERG, GLADYS MARIE</b>	
SOLD IN PART TO MAYWOOD MUTUAL WATER CO NO 3	-17.00	(SEE LISTING UNDER BOOTSMA, BERNARD WILLIAM, CARRIE	
SOLD IN PART TO ROCKVIEW DAIRIES, INC	-70.00	AGNES VAN DAM AND GLADYS MARIE ROMBERG)	
TOTAL	0.00	<b>ROMBOUT, ALOIS M</b>	0.00
RELLUF REALTY, INC		<b>ROMOFF, LOUIS</b>	
SUCCESSOR TO SOUTHERN PACIFIC		(SEE LISTING UNDER PERRICONE, SAM)	
TRANSPORTATION CO	12.00	<b>ROSALES, ELVIRA C</b>	3.00
SOLD TO SIMON, NORTON INC-MUSEUM OF ART	-12.00	ROSING, LENORE AND PHYLLIS SCHWARTZ, <u>SUCCESSOR</u>	
TOTAL	0.00	<u>TRUSTEES OF THE MAURICE I SESSLER TRUST</u>	
<b>RESEARCH BUILDING CORP</b>	9.00	TRANSFERRED FROM SESSLER, CELIA, TRUSTEE OF THE	

# Central Basin Watermaster

MAURICE I SESSLER TRUST	6.00		TOTAL	2565.35
TRANSFERRED TO ROSING, LENORE AND PHYLLIS SCHWARTZ, TENANTS IN COMMON	-6.00		<b>SANTANA, JOE AND PALMIRA</b>	8.00
TOTAL	0.00		SOLD TO CERRITOS JUNIOR COLLEGE DISTRICT	-8.00
ROsing, LENORE AND PHYLLIS SCHWARTZ, <u>TENANTS IN COMMON</u>			TOTAL	0.00
TRANSFERRED FROM ROSING, LENORE AND PHYLLIS SCHWARTZ, SUCCESSOR TRUSTESS OF THE MAURICE I SESSLER TRUST	6.00		SANTA FE LAND IMPROVEMENT CO (FORMERLY KNOWN AS CENTRAL MANUFACTURING DISTRICT, INC)	
TRANSFERRED TO ROSING, LENORE, TRUSTEE UNDER THE LENORE ROSING INTER VIVOS TRUST AGREEMENT AND PHYLLIS SCHWARTZ	-6.00		TRANSFERRED FROM CENTRAL MANUFACTURING DISTRICT, INC	660.00
TOTAL	0.00		DEDICATED TO VERNON, CITY OF	-660.00
<u>ROsing, LENORE, TRUSTEE UNDER THE LENORE ROSING INTER VIVOS TRUST AGREEMENT AND PHYLLIS SCHWARTZ</u>			TOTAL	0.00
TRANSFERRED FROM ROSING, LENORE AND PHYLLIS SCHWARTZ, TENANTS IN COMMON	6.00		<b>SANTA FE SPRINGS, CITY OF</b>	404.00
SOLD TO HOKE, BARBARA AND ROSING, NANCY (6-17-15)	-3.00		SUCCESSOR TO BARCELOS, JOHN AND GUILHERMINA	13.00
SOLD TO MARGULIES, KATHRYN AND SCHWARTZ, JON (6-17-15)	-3.00		SUCCESSOR TO CARMENITA COMMERCE CENTER	54.00
TOTAL	0.00		SUCCESSOR TO CHASE MANHATTAN BANK	1.00
<b>ROSS, FRANK J</b>	2.00		SUCCESSOR TO CONTEAS, NICHOLAS C AND P BASIL LAMBROS	1.00
SOLD TO VAN DIEST WATER CO	-2.00		SUCCESSOR TO COPP EQUIPMENT CO, INC AND HUMPHRIES INVESTMENT, INC	6.00
TOTAL	0.00		SUCCESSOR TO COWLITZ AMUSEMENTS, INC	4.00
<b>ROTH, ERNEST D AND EVA</b> (SEE LISTING UNDER FLESCHE, ELIZABETH)			SUCCESSOR TO DUNN INDUSTRIAL PROPERTIES CORP	19.00
<b>ROUKEMA, ED</b>			SUCCESSOR TO EAGLETON, MARGARET S	56.00
ROWLAND WATER DISTRICT			SUCCESSOR TO FROST, JESS L AND DOLORES	4.00
SUCCESSOR TO CMPC TRANSITION CORPORATION (10-26-2010) (NOW KNOWN AS CMPC TRANSITION LLC)	1.00		SUCCESSOR TO HUNSAKER, RICHARD C	2.00
TOTAL	1.00		SUCCESSOR TO JENKINS REALTY MUTUAL WATER CO	8.00
<b>ROYDEN, HERBERT N</b>	25.00		SUCCESSOR TO KALICO, INC	4.00
SOLD TO RAH ASSOCIATES	-25.00		SUCCESSOR TO LAKEWOOD PIPE CO	10.00
TOTAL	0.00		SUCCESSOR TO LAUTRUP, NORMAN AND IRMA	24.00
<b>RUCHTI BROTHERS</b>	25.00		SUCCESSOR TO LEE DEANE PRODUCTS INC	1.00
SOLD TO WESTERN WATER CO	-25.00		SUCCESSOR TO LIBERTY VEGETABLE OIL CO	34.00
TOTAL	0.00		SUCCESSOR TO LUCAS, JOE	7.00
<b>RUGGIERI, FRANK AND VADA</b> (SEE ADDITIONAL LISTING BELOW)	1.00		SUCCESSOR TO MARRIOTT CORP	2.00
SOLD TO SOUTHERN CALIFORNIA HOSPITAL, INC	-1.00		SUCCESSOR TO NEW LIFE COMMUNITY CHURCH	10.00
TOTAL	0.00		SUCCESSOR TO OWL CONSTRUCTORS	16.00
<b>RUGGIERI, FRANK &amp; VADA AND SELDEEN, DAVID &amp; FAY</b> (RAY MITCHELL, TENANT)	18.00		SUCCESSOR TO RODRIGUES, JOHN, EMILY S RODRIGUES, AND JOHN RODRIGUES, JR	4.00
DEDICATED TO CERRITOS, CITY OF	-18.00		SUCCESSOR TO SMITH, PECKHAM AND PECKHAM	1.00
TOTAL	0.00		SUCCESSOR TO SOUTHERN CALIFORNIA HOSPITAL INC	1.00
<b>RYAN, THOMAS S AND DOROTHY J</b>	15.00		SUCCESSOR TO SUNSET CEMETERY ASSOC	21.00
SOLD TO CERRITOS, CITY OF	-15.00		SUCCESSOR TO UNITED STATES STEEL CORP	141.00
TOTAL	0.00		SUCCESSOR TO VANDERHAM, JOHN AND NELL M	16.00
RYDER, BAYARD			SUCCESSOR IN PART TO BARTSMA, SAM AND BIRDIE	20.00
SUCCESSOR TO ISHII, JUGORA AND MUMENO	8.00		SUCCESSOR IN PART TO CLARK, RUSSELL B	9.00
SOLD TO NORWALK, CITY OF	-8.00		SUCCESSOR IN PART TO COLLINSWORTH, J E	3.00
TOTAL	0.00		SUCCESSOR IN PART TO DUNN, L AND M	11.00
RYLAARSDAM, SIMON AND MARY JANE CONDEMNED AND TRANSFERRED TO A B C UNIFIED SCHOOL DISTRICT	1.00		SUCCESSOR IN PART TO FLINTKOTE CO, THE	200.00
TOTAL	-1.00		SUCCESSOR IN PART TO HATHAWAY CO	8.00
<b>RYPKEMA, SAM AND TENA</b>	6.00		SUCCESSOR IN PART TO HATHAWAY RANCH	11.10
SOLD TO CLARK, RUSSELL B	-6.00		SUCCESSOR IN PART TO HATHAWAY RANCH	16.68
TOTAL	0.00		SUCCESSOR IN PART TO HOUSEMAN, THEODORE R AND LEONA, M	6.00
SAFeway STORES, INC			SUCCESSOR IN PART TO MUSSACHIA, CARL A, FRANCIS J MUSSACHIA, ANTHONY G MUSSACHIA JR, ANNA MARIE CAOLE AS TO UNDIVIDED ONE-FOURTH INTEREST	6.00
SUCCESSOR TO MESA-BERGER CO	14.00		SUCCESSOR IN PART TO NATIONWIDE PROPERTY DEVELOPMENT CO, INC	142.00
DEDICATED TO CERRITOS, CITY OF	-14.00		SUCCESSOR IN PART TO OFFINGA, WILLIAM AND SON, INCLUDING SIDNEY OFFINGA	14.00
TOTAL	0.00		SUCCESSOR IN PART TO PINHEIRO, A C AND MARY M	34.00
<b>ST JOHN BOSCO SCHOOL</b>	42.00		SUCCESSOR IN PART TO PINHEIRO, A C AND MARY M	40.00
<b>SAITO, JAMES H AND YOSHINO</b>	2.00		SUCCESSOR IN PART TO POWERINE OIL CO	700.00
SOLD TO MAPE INDUSTRIES	-2.00		SUCCESSOR IN PART TO REDEVELOPMENT AGENCY OF THE CITY OF SANTA FE SPRINGS	6.00
TOTAL	0.00		SUCCESSOR IN PART TO REDEVELOPMENT AGENCY OF THE CITY OF SANTA FE SPRINGS	12.00
<b>SALCIDO, ESTHER AND JESUS RIOS</b> (ERASMO RIOS, TENANT) (NOW KNOWN AS RIOS, REBECCA AND JESUS RIOS AND ERASMO RIOS)	3.00		SUCCESSOR IN PART TO SOUTHERN PACIFIC INDUSTRIAL DEV CO	38.00
TRANSFERRED TO RIOS, REBECCA AND JESUS RIOS AND ERASMO RIOS	-3.00		SUCCESSOR IN PART TO SOUTHERN PACIFIC INDUSTRIAL DEV CO	74.00
TOTAL	0.00		SUCCESSOR IN PART TO SUBURBAN WATER SYSTEMS	2404.00
SAMPSON, WILLIAM C AND MILDRED S			SOLD IN PART TO NORWALK, CITY OF	-179.00
SUCCESSOR TO BOTHOF, PETER	5.00		SOLD IN PART TO SUBURBAN WATER SYSTEMS	-404.00
SOLD TO HORSESHOE CATTLE CO VIA HALOPOFF	-5.00		TOTAL	4035.78
TOTAL	0.00		SANTA FE SPRINGS PROPERTIES	
SAN ANTONIO DAIRY FEEDS CO			SUCCESSOR TO GABBY LOUISE, INC	46.00
SUCCESSOR TO PINTO, FRED AND MARY	4.00		SOLD TO MAYWOOD MUTUAL WATER CO NO 3	-46.00
SOLD TO CERRITOS, CITY OF	-4.00		TOTAL	0.00
TOTAL	0.00		SANWA BANK CALIFORNIA, FORMERLY LLOYDS BANK CALIFORNIA, FORMERLY FIRST WESTERN BANK AND TRUST CO, AS TRUSTEE PURSUANT TO LAST WILL AND TESTAMENT OF TONY CORDEIRO, DECEASED	
<b>SAN GABRIEL VALLEY WATER CO</b>	5462.00		SUCCESSOR IN PART TO CORDEIRO, MARY AND SANWA BANK CALIFORNIA, FORMERLY LLOYDS BANK CALIFORNIA, FORMERLY FIRST WESTERN BANK AND TRUST CO, AS TRUSTEE PURSUANT TO LAST WILL AND TESTAMENT OF TONY CORDEIRO, DECEASED	18.50
SUCCESSOR TO BEVERLY PARK PLACE	17.00		(NOW KNOWN AS UNITED CALIFORNIA BANK, FORMERLY SANWA BANK CALIFORNIA, FORMERLY LLOYDS BANK CALIFORNIA, FORMERLY FIRST WESTERN BANK AND TRUST CO, AS TRUSTEE PURSUANT TO LAST WILL AND TESTAMENT OF TONY CORDEIRO, DECEASED)	
SUCCESSOR TO (KING) MRS PAUL Y HOMER	14.00		TRANSFERRED TO UNITED CALIFORNIA BANK, FORMERLY SANWA BANK CALIFORNIA, FORMERLY LLOYDS BANK	
SUCCESSOR TO MUTUAL WATER OWNERS ASSOCIATION OF LOS NIETOS	39.00			
SUCCESSOR TO WEST GATEWAY MUTUAL WATER CO	84.00			
SOLD IN PART TO PICO RIVERA, CITY OF	-3000.00			
SOLD IN PART TO CENTRAL BASIN MUNICIPAL WATER DISTRICT	-50.65			

CALIFORNIA, FORMERLY FIRST WESTERN BANK AND TRUST CO, AS TRUSTEE PURSUANT TO LAST WILL AND TESTAMENT OF TONY CORDEIRO, DECEASED	-18.50		TOTAL	0.00
<b>SASAKI BROTHERS RANCH, INC</b>	26.00		<b>SHAYMAN AND WHARRAM, A PARTNERSHIP, CONSISTING OF JOHN W SHAYMAN AND FRANCIS O WHARRAM</b>	2.00
SOLD TO SCHOLLE CONTAINER CORP	-26.00		SOLD TO SHAYMAN, JOHN W	-2.00
TOTAL	0.00		TOTAL	0.00
<b>SATIVA-LOS ANGELES COUNTY WATER DISTRICT</b>	<b>474.00</b>		SHAYMAN, JOHN W	2.00
SAVAGE, WILLIAM			SUCCESSOR TO SHAYMAN AND WHARRAM	
SUCCESSOR TO H R M LAND COMPANY	3.00		SOLD TO 11409 CARSON LTD (C/O SPONGBERG, KIRKLAND AND BLACK)	-2.00
SOLD TO CERRITOS, CITY OF	-3.00		TOTAL	0.00
TOTAL	0.00		<b>SHELL OIL CO</b>	
SCANTLEBURY, ROBERT P			(SEE LISTING UNDER SLUSHER, MARGARET F)	
SUCCESSOR TO PADDISON, EDWARD G AND GRACE M	4.00		SUCCESSOR TO SHIBA, TADAO AND HARUME SHIBA AND SUSUMU SHIBA AND MITSUKO SHIBA	6.00
TOTAL	4.00		SOLD TO EQUILON ENTERPRISES, LLC	-6.00
<b>SCHILDER, BEN JR, AND ANNA</b>	22.00		TOTAL	0.00
SOLD TO MAYWOOD MUTUAL WATER CO NO 3	-22.00		<b>SHELTER SUPERIOR DAIRY</b>	
TOTAL	0.00		(SEE LISTING UNDER NELSON, OTELIA AND ROBERT)	
<b>SCHMID, CARL AND OLGA</b>	14.00		SHENG, PING LING	
SOLD TO BENFID REALTY CO	-14.00		SUCCESSOR IN PART TO WELLS, RICHARD A, ET AL	1.00
TOTAL	0.00		SOLD TO CERRITOS, CITY OF	-1.00
SCHOLLE CONTAINER CORP			TOTAL	0.00
SUCCESSOR TO SASAKI BROTHERS, INC (NOW KNOWN AS SCHOLLE CORP)	26.00		<b>SHIBA, TADAO AND HARUME SHIBA AND SUSUMU SHIBA AND MITSUKO SHIBA</b>	6.00
TRANSFERRED TO SCHOLLE CORP	-26.00		SOLD TO SHELL OIL COMPANY	-6.00
TOTAL	0.00		TOTAL	0.00
SCHOLLE CORP			<b>SHIOZAKI, YAHIKO &amp; KIYOKO AND KEN &amp; GRACE SHIOZAKI</b>	5.00
(FORMERLY KNOWN AS SCHOLLE CONTAINER CORP)	26.00		SOLD TO CERRITOS, CITY OF	-5.00
TRANSFERRED FROM SCHOLLE CONTAINER CORP	-26.00		TOTAL	0.00
SOLD TO WESTERN WATER CO	-26.00		SHOEMAKER PARTNERSHIP	
TOTAL	0.00		SUCCESSOR TO GREEN HILLS DEVELOPMENT CO	8.00
SCHOUTEN, HANS AND BARBARA			SOLD TO LAKEWOOD, CITY OF	-8.00
SUCCESSOR IN PART TO VAN RUITEN, THOMAS G AND INGRID K	2.00		TOTAL	0.00
SOLD TO DOLAN, JAMES E AND PATRICIA ANN AND THOMAS P	-2.00		<b>SHORE-PLOTKIN ENTERPRISES, INC</b>	
TOTAL	0.00		(SHORE-CALNEVAR, INC-TENANT)	
SCHUSTER, DICK J			SHRINERS HOSPITALS FOR CRIPPLED CHILDREN AND THE LOS ANGELES SOCIETY FOR THE PREVENTION OF CRUELTY TO ANIMALS	
SUCCESSOR TO BROOKS, MILO B AND EVA	3.00		SUCCESSOR TO SLUSHER, MARGARET F	6.00
SOLD TO HORSESHOE CATTLE CO	-3.00		SOLD TO REDEVELOPMENT AGENCY OF THE CITY OF SANTA FE SPRINGS	-6.00
TOTAL	0.00		TOTAL	0.00
<b>SCHUUR, A (MRS)</b>	12.00		<b>SIEMON, J E</b>	12.00
<b>SCHUURMAN, JOHN AND ISABEL</b>	12.00		SOLD TO REDEVELOPMENT AGENCY OF THE CITY OF SANTA FE SPRINGS	-12.00
(JAMES SIEPERDA, TENANT)			TOTAL	0.00
SOLD TO MAYFAIR SALES CO, INC	-12.00		<b>SIEPERDA, JAMES</b>	
TOTAL	0.00		(SEE LISTING UNDER SCHUURMAN, JOHN AND ISABEL)	
SCHWARTZ, PHYLLIS			<b>SIERRA RESTAURANT CORP</b>	0.00
(SEE LISTING UNDER ROSING, LENORE & PHYLLIS SCHWARTZ)			SIEVERS, ROBERT L AND BETTY	
SCHWORER, WILLIAM J, JR			SUCCESSOR TO FELSETHAL, JULIUS AND MARGA	1.00
SUCCESSOR TO SUTTON, E A AND RAMONA	31.00		DEDICATED TO CERRITOS, CITY OF	-1.00
SOLD TO GRANT, ROBERT H, DEVELOPER, INC	-31.00		TOTAL	0.00
TOTAL	0.00		<b>SIGNAL HILL, CITY OF</b>	1340.00
S D C, INC			SUCCESSOR TO ATCHISON, TOPEKA AND SANTA FE RAILWAY CO, THE	99.00
SUCCESSOR TO VANDER WALL, HARRY J AND MARIAN E	10.00		SUCCESSOR TO COAST WATER CO	470.00
DEDICATED TO CERRITOS, CITY OF	-10.00		SUCCESSOR TO PERK/LEWIS FOODS-DIV C H B FOODS	113.00
TOTAL	0.00		TOTAL	2022.00
<b>SELDEEN, DAVID AND FAY</b>			<b>SIMAS, FRANK AND MABEL</b>	9.00
(SEE LISTING UNDER RUGGIERI, FRANK & VADA AND DAVID & FAY SELDEEN)			(FRANK PIRES, TENANT)	
SEPTEMBER PROPERTIES, LLC			SOLD TO LINWOOD HOMES, INC	-9.00
SUCCESSOR TO BOWEN, JOHN H., TRUSTEE OF THE JOHN H. BOWEN TRUST	22.00		TOTAL	0.00
TOTAL	22.00		SIMMONS, ALICE L	
SESSLER, CELIA, TRUSTEE OF THE MAURICE I SESSLER TRUST (FORMERLY KNOWN AS SESSLER, MAURICE I)	6.00		(ALSO KNOWN AS SIMMONS, ALICE LORRAINE)	
TRANSFERRED FROM SESSLER, MAURICE I			(SEE LISTING UNDER SIMMONS SURVIVOR'S TRUST)	
TRANSFERRED TO LENORE ROSING AND PHYLLIS SCHWARTZ, SUCCESSOR TRUSTEES OF THE MAURICE I SESSLER TRUST	-6.00		<b>SIMMONS, BENNETT E &amp; ALICE LORRAINE AND GEORGE K &amp; DORIS JUNE SIMMONS</b>	33.00
TOTAL	0.00		(BELL TRAILER CITY, TENANT)	
<b>SESSLER, MAURICE I</b>	6.00		SOLD TO SIMMONS, BENNETT, E AND ALICE LORRAINE	-33.00
(NOW KNOWN AS SESSLER, CELIA, TRUSTEE OF THE MAURICE I SESSLER TRUST)			TOTAL	0.00
TRANSFERRED TO SESSLER, CELIA, TRUSTEE OF THE MAURICE I SESSLER TRUST	-6.00		SIMMONS, BENNETT E AND ALICE LORRAINE	
TOTAL	0.00		SUCCESSOR TO SIMMONS, BENNETT E & ALICE LORRAINE AND GEORGE K & DORIS JUNE SIMMONS (NOW KNOWN AS SIMMONS SURVIVOR'S TRUST WITH ALICE L SIMMONS AS TRUSTEE)	33.00
SEVEN-UP/RC BOTTLING CO OF SOUTHERN CALIFORNIA, INC (NOW KNOWN AS AMERICAN BOTTLING COMPANY, SUCCESSOR BY MERGER WITH DR. PEPPER BOTTLING COMPANY OF TEXAS)			TRANSFERRED TO SIMMONS SURVIVOR'S TRUST WITH ALICE L SIMMONS AS TRUSTEE	-33.00
SUCCESSOR TO ASSOCIATED BEVERAGE CO, INC	69.00		TOTAL	0.00
SOLD TO AQUA CAPITAL MANAGEMENT LP (10-19-2010)	-69.00		SIMMONS REVOCABLE TRUST WITH ALICE L SIMMONS AS TRUSTEE (SEE LISTING UNDER SIMMONS SURVIVOR'S TRUST)	
TOTAL	0.00		<b>SIMMONS SURVIVOR'S TRUST WITH ALICE L SIMMONS AS TRUSTEE</b>	
<b>SHAFFER, CHRIS AND CELIA I</b>	6.00		(FORMERLY KNOWN AS SIMMONS BENNETTE E AND ALICE LORRAINE)	
SOLD TO CERRITOS, CITY OF	-6.00		TRANSFERRED FROM SIMMONS, BENNETT E AND ALICE LORRAINE	33.00
TOTAL	0.00		TOTAL	33.00
SHAPELL, NATHAN			SIMON, NORTON INC-MUSEUM OF ART	
SUCCESSOR TO SYBRANDY, ROY AND ANNE	23.00		SUCCESSOR TO RELLUF REALTY, INC	12.00
SOLD TO DERBY CORP, ET AL	-23.00		SOLD TO PATRICIAN ASSOCIATES, INC AND MAJESTIC REALTY CO	-12.00
TOTAL	0.00		TOTAL	0.00
SHATTUCK, J R AND DEBRA				
SUCCESSOR TO BORDATO, MICHEL AND ANNA M	10.00			
DEDICATED TO CERRITOS, CITY OF	-10.00			

Central Basin Watermaster

SINCLAIR PAINT CO			LOUIS F DE MARTINI; ARMAND LESCOULIE;	
SUCCESSOR TO PHELPS DODGE BRASS CO	312.00		C D WEBSTER; KENJI MURATA; GLEN F AND	
SOLD TO COMMERCE HOTEL, LTD	-312.00	0.00	JEAN H SPILLER; GEORGE AND ALICE YAMAMOTO,	
TOTAL			CONDUCTING BUSINESS AS FUMI GARDEN FARMS, INC;	
<b>SLUSHER, MARGARET F</b>	6.00		AND SALVATORE GUTIERREZ, TENANTS AND LICENSEES)	
(SHELL OIL CO, TENANT)			SUCCESSOR TO ASSOCIATED SOUTHERN	13.00
SOLD TO SHRINERS HOSPITALS FOR CRIPPLED			INVESTMENT CO	
CHILDREN AND THE LOS ANGELES SOCIETY FOR			SUCCESSOR TO HATANAKA, MASAKAZU, ISAO, & KENICHI	4.00
THE PREVENTION OF CRUELTY TO ANIMALS	-6.00	0.00	TOTAL	670.00
TOTAL			SOUTHERN CALIFORNIA HOSPITAL, INC	
SMITH, CLIFFORD C			SUCCESSOR TO RUGGIERI, FRANK AND VADA	1.00
SUCCESSOR TO HORSESHOE CATTLE CO	1.00		SOLD TO SANTA FE SPRINGS, CITY OF	-1.00
(NOW KNOWN AS SMITH, MARGARET M)			TOTAL	0.00
TRANSFERRED TO SMITH, MARGARET M	-1.00	0.00	<b>SOUTHERN CALIFORNIA WATER CO</b>	15150.00
TOTAL			SOLD IN PART TO PARK WATER CO	-72.00
<b>SMITH, LESTER W AND DONALD E</b>	16.00		SUCCESSOR TO LOS ANGELES COUNTY WATERWORKS	
(LESTER W SMITH DAIRY, TENANT)			DISTRICT NO 1	90.00
SOLD TO ARDEN-MAYFAIR, INC	-16.00	0.00	SUCCESSOR TO LOS ANGELES COUNTY WATERWORKS	
TOTAL			DISTRICT NO 10	674.00
SMITH, MARGARET M			SUCCESSOR TO LOS ANGELES COUNTY WATERWORKS	
(FORMERLY KNOWN AS SMITH, CLIFFORD C)			DISTRICT NO 16	330.00
TRANSFERRED FROM SMITH, CLIFFORD C	1.00		SUCCESSOR IN PART TO PARK WATER CO	267.20
DISTRIBUTED FROM BONDED CATTLE CO	23.00		NAME CHANGE TO GOLDEN STATE WATER COMPANY	-16439.20
SOLD TO SMITH, REX M	-24.00	0.00	TOTAL	0.00
TOTAL			SOUTHERN PACIFIC INDUSTRIAL DEVELOPMENT CO	
SMITH, PECKHAM AND PECKHAM			(FORMERLY KNOWN AS SOUTHERN PACIFIC TRANS CO)	
SUCCESSOR TO AIRFLOOR CO OF CALIFORNIA	1.00		TRANSFERRED FROM SOUTHERN PACIFIC TRANS CO	132.00
SOLD TO SANTA FE SPRINGS, CITY OF	-1.00	0.00	SOLD IN PART TO CERRITOS, CITY OF	-20.00
TOTAL			SOLD IN PART TO SANTA FE SPRINGS, CITY OF	-74.00
SMITH, RALPH E, ET AL			SOLD IN PART TO SANTA FE SPRINGS, CITY OF	-38.00
SUCCESSOR TO MODERN IMPERIAL CO	57.00		TOTAL	0.00
SUCCESSOR TO MOSS, D S & LILLIAN AND			SOUTHERN PACIFIC TRANSPORTATION CO	
JEROME D & JOYCE MACK	4.00		(FORMERLY KNOWN AS PACIFIC ELECTRIC RAILWAY CO)	
SOLD TO HORSESHOE CATTLE CO	-4.00		TRANSFERRED FROM PACIFIC ELECTRIC RAILWAY CO	12.00
SOLD TO POWERINE OIL CO	-56.00		SUCCESSOR TO F & P CONSTRUCTION CO	17.00
SOLD TO SOMERSET MUTUAL WATER CO	-1.00	0.00	SUCCESSOR TO POSTMA, VERONICA	13.00
TOTAL			SUCCESSOR TO TITLE INSURANCE AND TRUST CO	102.00
SMITH, REX M			SOLD TO RELLUF REALTY, INC	-12.00
SUCCESSOR TO SMITH, MARGARET M	24.00		(NOW KNOWN AS SOUTHERN PACIFIC INDUSTRIAL	
SOLD TO AQUA CAPITAL MANAGEMENT LP	-24.00	0.00	DEVELOPMENT CO)	
TOTAL			TRANSFERRED TO SOUTHERN PACIFIC INDUSTRIAL	
<b>SMITH, WIRT</b>	11.00		DEVELOPMENT CO	-132.00
SOLD TO DUNN, L AND M	-11.00	0.00	TOTAL	0.00
TOTAL			<b>SOUTHERN SERVICE CO, LTD</b>	65.00
<b>SMOORENBURG, WILLIAM, AND NICK J LOOGMAN</b>	17.00		(NOW KNOWN AS SOUTHERN SERVICE CO AND	
(SMOORENBURG AND LOOGMAN, A PARTNERSHIP			ENVIRONMENTALS, INC)	
OF WILLIAM SMOORENBURG AND NICK J. LOOGMAN,			TRANSFERRED TO SOUTHERN SERVICE CO AND	
OPERATING WELL FACILITY)			ENVIRONMENTALS, INC	-65.00
SOLD TO BENFID REALTY CO	-17.00	0.00	TOTAL	0.00
TOTAL			SOUTHERN SERVICE CO AND ENVIRONMENTALS, INC	
SMURFIT-STONE CONTAINER ENTERPRISES, INC			(FORMERLY KNOWN AS SOUTHERN SERVICE CO, LTD)	
NAME CHANGED FROM JEFFERSON SMURFIT CORPORATION			TRANSFERRED FROM SOUTHERN SERVICE CO, LTD	65.00
TRANSFERRED FROM JEFFERSON SMURFIT			SOLD TO AMERICAN TEXTILE MAINTENANCE	
CORPORATION	1058.00		COMPANY (12/10/2009)	-65.00
SOLD IN PART TO AQUA CAPITAL MANAGEMENT LP	-1057.00	0.00	TOTAL	0.00
SOLD TO AQUA CAPITAL MANAGEMENT LP	-1.00		<b>SOUTHFIELD, HENRIETTA</b>	4.00
TOTAL			SOLD TO VANDER DUSSEN, COR AND FIKSE, GERRIT W	-4.00
SNOW, JAMES M AND ESSIE M			TOTAL	0.00
SUCCESSOR IN PART TO PINHEIRO, A C AND MARY M	24.00		<b>SOUTHFIELD, JOHN</b>	0.00
DEDICATED TO CERRITOS, CITY OF	-24.00	0.00	SOUTHLAND LUTHERAN HOME	
TOTAL			SUCCESSOR TO TRINITY LUTHERAN CHURCH	8.00
<b>SNOZZI, LEO AND SYLVIA</b>	42.00		SOLD TO LYON, WM DEVELOPMENT CO, INC	-8.00
SOLD TO KLUG, J W, DEVELOPMENT CO, INC	-42.00	0.00	TOTAL	0.00
TOTAL			<b>SOUTHWEST WATER CO</b>	2316.00
<b>SOCONY MOBIL OIL CO, INC</b>	138.00		SUCCESSOR TO OLIVE LAWN MEMORIAL PARK, INC	11.00
(NOW KNOWN AS MOBIL OIL CORP)			SOLD TO SUBURBAN WATER SYSTEMS	-2327.00
TRANSFERRED TO MOBIL OIL CORP	-138.00	0.00	TOTAL	0.00
TOTAL			SOUTHWEST SUBURBAN WATER CO	
SOMERSET LAND CO			SUCCESSOR TO MURPHY RANCH MUTUAL WATER CO	461.00
SUCCESSOR TO DE JONG, CORNELIUS AND GRACE	10.00		(NAME CHANGED FROM SUBURBAN WATER SYSTEMS)	
SUCCESSOR TO WESTERN INVESTMENT LTD CO	10.00		TRANSFERRED FROM SUBURBAN WATER SYSTEMS	3260.00
DEDICATED TO CERRITOS, CITY OF	-20.00	0.00	(NAME CHANGED AGAIN TO SUBURBAN WATER SYSTEMS)	
TOTAL			TRANSFERRED TO SUBURBAN WATER SYSTEMS	-3721.00
<b>SOMERSET MUTUAL WATER CO</b>	2195.00		TOTAL	0.00
SUCCESSOR TO BEEGHLY, P T	1.00		<b>SOUZA, MANUEL M SR, MANUEL M SOUZA JR, FRANK M</b>	
SUCCESSOR TO CITRUS GROVE HEIGHTS WATER CO	222.00		<b>SOUZA AND LOUIE J SOUZA</b>	
SUCCESSOR TO D-H INVESTORS	25.88		(SEE LISTING UNDER GONSALVES, JACK, ETC)	
SUCCESSOR TO DYT, COR AND ANDY	5.00		PARTITIONED FROM GONSALVES, JACK, JOE LUCAS,	
SUCCESSOR TO SMITH, RALPH E, ET AL	1.00		PETE KOOPMANS, MANUEL M SOUZA SR, MANUEL M	
SUCCESSOR TO VANDENBERG, AUGUST, ET AL	5.00		SOUZA JR, FRANK M SOUZA, LOUIE J SOUZA AND	
SOLD TO BELLFLOWER WATER CO	-2454.88	0.00	MARY A FERREIRA	16.00
TOTAL			DEDICATED IN PART TO CERRITOS, CITY OF	-10.00
<b>SOUTH GATE, CITY OF</b>	7954.00		SOLD IN PART TO MONTEBELLO, CITY OF	-6.00
SUCCESSOR TO HON INDUSTRIES	1229.00		TOTAL	0.00
SUCCESSOR IN PART TO PARK WATER CO	2000.00		<b>SOUZA, NELSON AND MARY</b>	10.00
TOTAL	11183.00		SOLD TO GRANT, ROBERT H, DEVELOPER, INC	-10.00
<b>SOUTH MONTEBELLO IRRIGATION DISTRICT</b>	990.00		TOTAL	0.00
SUCCESSOR TO WESLOCK CO	27.00		SPECIALTY SHOPPING CENTERS, INC	
SUCCESSOR IN PART TO POWERINE OIL CO	251.00		SUCCESSOR TO LAKEWOOD PROPERTIES	43.00
TOTAL	1268.00		SOLD TO CENTURY CENTER MUTUAL WATER ASSOC	-43.00
<b>SOUTHERN CALIFORNIA EDISON CO</b>	653.00		TOTAL	0.00
(VERNON E BACON; CHIKAMI BROS FARMING,			SPENCE, JERRY N	
CONSISTING OF JACK CHIKAMI AND SIGERU CHIKAMI;			SUCCESSOR TO STEWART, JAMES L AND PEGGY	1.00



SOLD TO WESTERN WATER CO	-1.00	(FORMERLY KNOWN AS STOCKMAL, SOPHIA J AND JOHN F)	
TOTAL	0.00	TRANSFERRED FROM STOCKMAL, SOPHIA J AND JOHN F	3.00
<b>SPILLER, GLEN F AND JEAN H</b>	19.00	SOLD TO CERRITOS, CITY OF	-3.00
(SEE ALSO LISTING UNDER SOUTHERN CALIFORNIA EDISON CO)		TOTAL	0.00
SOLD TO FORESTA, FRANCIS A AND VALERIE MAE	-19.00	<b>STOCKMAL, SOPHIA J AND JOHN F</b>	3.00
TOTAL	0.00	(NOW KNOWN AS STOCKMAL, JOHN F)	
SPONGBERG, KIRKLAND AND BLACK		TRANSFERRED TO STOCKMAL, JOHN F	-3.00
(SEE LISTING UNDER 11409 CARSON, LTD)		TOTAL	0.00
<b>SPRAGUE, FARAH</b>	3.00	STONEBRIDGE EQUITIES CORP	
SOLD TO TRACT NUMBER ONE HUNDRED AND EIGHTY WATER COMPANY	-3.00	SUCCESSOR TO IDSINGA, PETE W	10.00
TOTAL	0.00	SOLD TO HUNTINGTON PACIFIC CORP	-10.00
SQUIRE, RICHARD, HENRIETTA M AND ROBERT K		TOTAL	0.00
SUCCESSOR TO HOP, ART SR, AND JOHANNA	4.00	<b>STOVER, WILLIAM THOMAS AND GERTRUDE D</b>	3.00
SOLD TO VAN DIEST, KATRENA AND MARGARET	-4.00	SOLD TO BOLLES, W J	-3.00
TOTAL	0.00	TOTAL	0.00
<b>STAAT, HERMAN F AND CHARLOTTE H</b>	2.00	<b>STRIUKMAN, LOUIS AND ALICE</b> (LOUIS AND PETE STRIUKMAN DBA LOUIS STRIUKMAN AND SON, TENANTS AS TO 43 ACRE-FEET OF WATER RIGHT AND 34 ACRE-FEET OF ALLOWED PUMPING ALLOCATION; AND SIDNEY VAN DYKE, TENANT AS TO 10 ACRE-FEET OF WATER RIGHT AND 8 ACRE-FEET OF ALLOWED PUMPING ALLOCATION)	42.00
SOLD TO OGDEN, CLAUDIA	-2.00	SUCCESSOR TO STRIUKMAN, LOUIS AND PETER	3.00
TOTAL	0.00	SUCCESSOR TO UNITED DAIRYMENS ASSOC	1.00
STAMPS, JAMES E, FOUNDATION, INC		SOLD TO ROCKVIEW DAIRIES, INC	-46.00
ASSIGNED FROM JAMES L STAMPS AS TO AN UNDIVIDED 80% INTEREST; ADDIE L ENFIELD, AS TO AN UNDIVIDED 20% INTEREST	354.00	TOTAL	0.00
ASSIGNED TO LOS ANGELES COUNTY-DOWNEY REGIONAL PUBLIC RECREATION AREA AUTHORITY	-354.00	<b>STRIUKMAN, LOUIS AND PETER</b>	3.00
TOTAL	0.00	SOLD TO STRIUKMAN, LOUIS AND ALICE, ETC	-3.00
<b>STAMPS, JAMES L, AS TO AN UNDIVIDED 80% INTEREST; ADDIE L ENFIELD, AS TO AN UNDIVIDED 20% INTEREST</b> (RIO HONDO COUNTRY. CLUB, TENANT)	354.00	TOTAL	0.00
ASSIGNED TO STAMPS, JAMES E, FOUNDATION, INC	-354.00	<b>STRIUKMANS, CORNELIUS AND IDA</b>	7.00
TOTAL	0.00	SOLD TO HAMRA, ROBERT J AND RAMZA	-7.00
STANDARD BRANDS PAINT CO, INC		TOTAL	0.00
SUCCESSOR TO EDWARDS, ART	1.00	<b>STRIUKMANS, HENRY AND NELLIE</b>	10.00
SOLD TO CERRITOS, CITY OF	-1.00	SOLD TO VAN GROOTHEEST, ALBERT L	-9.00
TOTAL	0.00	SOLD TO VAN GROOTHEEST, ALBERT L AND GRACE S	-1.00
<b>STANDARD OIL CO OF CALIFORNIA</b>	94.00	TOTAL	0.00
(NAME CHANGED TO CHEVRON USA, INC)		<b>STRIUKMANS, HENRY, JR</b>	0.00
TRANSFERRED TO CHEVRON USA, INC	-94.00	<b>SUBURBAN MUTUAL WATER CO</b>	0.00
TOTAL	0.00	<b>SUBURBAN WATER SYSTEMS</b>	2933.00
<b>STANDLEY, J F AND MYRTLE M</b>	1.00	SUCCESSOR TO SOUTHWEST WATER CO	2327.00
SOLD TO BECK AND THOMASON CONSTRUCTION CO	-1.00	SUCCESSOR IN PART TO SANTA FE SPRINGS, CITY OF	404.00
TOTAL	0.00	SOLD IN PART TO SANTA FE SPRINGS, CITY OF	-2404.00
<b>STAR DUST LANDS, INC</b>	68.00	(NAME CHANGED TO SOUTHWEST SUBURBAN WATER CO)	
DEDICATED TO CERRITOS, CITY OF	-68.00	TRANSFERRED TO SOUTHWEST SUBURBAN WATER CO	-3260.00
TOTAL	0.00	(NAME CHANGED AGAIN FROM SOUTHWEST SUBURBAN WATER CO)	
<b>STATE OF CALIFORNIA</b>		TRANSFERRED FROM SOUTHWEST SUBURBAN WATER CO	3721.00
(SEE LISTING UNDER CALIFORNIA, STATE OF)		TOTAL	3721.00
STATE-WIDE DEVELOPERS, INC		SULLY-MILLER CONTRACTING CO	
SUCCESSOR TO KAISER, SAXTON AND STILES, INC	14.00	SUCCESSOR TO CONTRACTORS ASPHALT PRODUCTS CO, INC	13.00
DEDICATED TO CERRITOS, CITY OF	-14.00	SOLD TO LYNWOOD, CITY OF	-13.00
TOTAL	0.00	TOTAL	0.00
STATEWIDE STATIONS, INC		SUMA HOMES, INC AND NOVA HOMES, INC	
SUCCESSOR TO TEXACO, INC	1.00	SUCCESSOR TO MONTGOMERY ROSS FISHER, INC	17.00
TOTAL	1.00	DEDICATED TO CERRITOS, CITY OF	-17.00
<b>STAUFFER CHEMICAL CO</b>	145.00	TOTAL	0.00
SOLD IN PART TO ASSOCIATED BEVERAGE CO, INC	-69.00	<b>SUMIDA, KAZUO</b>	2.00
SOLD IN PART TO PRUDENTIAL INSURANCE CO OF AMERICA, THE	-76.00	SOLD TO ABC UNIFIED SCHOOL DISTRICT	-2.00
TOTAL	0.00	TOTAL	0.00
<b>STEELE, JOHN AND CLARA D</b>	4.00	<b>SUN COAST DEVELOPMENT CO</b>	0.00
SOLD TO JAR/CERRITOS CORPORATE CENTER	-4.00	<b>SUN HOLDING CORP</b>	
TOTAL	0.00	(SEE LISTING UNDER MAUSOLEUM PARK, INC AND SUN HOLDING CORP)	
<b>STEFANI, STEVE, JR</b>	0.00	<b>SUNNYSIDE MAUSOLEUM CO</b>	48.00
<b>STEFANI, STEVE SR AND DORA</b>	30.00	SOLD TO COAST PACKING CO	-48.00
(HENRY BAAR AND FRED FEKKES, TENANTS)		TOTAL	0.00
SOLD TO TROY HOMES, INC	-30.00	<b>SUNSET CEMETERY ASSOC</b>	21.00
TOTAL	0.00	SOLD TO SANTA FE SPRINGS, CITY OF	-21.00
<b>STELLINGWERF, ANDREW</b>	11.00	TOTAL	0.00
<b>STELLINGWERF, HENRY AND JEANETTE</b>	11.00	<b>SUTTON, E A AND RAMONA</b>	31.00
SOLD TO CASA GRANDE	-11.00	SOLD TO SCHWORER, WILLIAM J, JR	-31.00
TOTAL	0.00	TOTAL	0.00
STEPHEN-BLACK CO		<b>SWIFT &amp; CO</b>	1638.00
SUCCESSOR TO VAN LEEUWEN, JAKE JR AND CORNELIA J	7.00	SOLD IN PART TO CERRITOS, CITY OF	-896.00
DEDICATED TO CERRITOS, CITY OF	-7.00	SOLD IN PART TO NATIONWIDE PROPERTY DEV CO INC	-742.00
TOTAL	0.00	TOTAL	0.00
<b>STERK, HENRY AND BETTY S</b>	91.00	<b>SYBRANDY, ROY AND ANNE</b>	23.00
DEDICATED TO CERRITOS, CITY OF	-91.00	SOLD TO SHAPELL, NATHAN	-23.00
TOTAL	0.00	TOTAL	0.00
STERLING DEVELOPMENT CO		<b>SYKES REALTY CO, FLOYD G MARCUSSON AND ALBERT C SYKES</b>	2.00
SUCCESSOR TO GONSALVES, ALBERT S AND CAROLINE D	8.00	SOLD TO COUNTY WATER CO	-2.00
DEDICATED TO CERRITOS, CITY OF	-8.00	TOTAL	0.00
TOTAL	0.00	<b>SYTSMA, ANDY AND DOROTHY</b>	16.00
STEWART, JAMES L AND PEGGY		(ALBERT AND ROBERT SYTSMA, DOING BUSINESS AS SYTSMA BROS, TENANTS)	
APPORTIONED FROM WELLS, RICHARD A AND BEVERLY ANN, AS TO UNDIVIDED ONE-HALF INTEREST AND HARLEY LEE, AS TO UNDIVIDED ONE-HALF INTEREST	1.00	SOLD TO NAVA CONSTRUCTION CO	-16.00
SOLD TO SPENCE, JERRY N	-1.00	TOTAL	0.00
TOTAL	0.00	TABITA, JOHN & ERMA, AND RAYMOND & KWANG IL	
<b>STIEFEL, V C</b>	3.00	SUCCESSOR TO WILLIAMS, JOHN J	2.00
SOLD TO EQUITY FUNDING DEVELOPMENT CORP	-3.00	SOLD TO VAN DIEST WATER CO	-2.00
TOTAL	0.00		
STOCKMAL, JOHN F			

TOTAL	0.00	<b>TRACT NUMBER ONE HUNDRED AND EIGHTY WATER CO</b>	1221.00
TANCREDI, ROSE V		SUCCESSOR TO PACIFIC CONDOMINIUM	
SUCCESSOR IN PART TO VAN RUITEN, HENRY & MARY A, AS TO UNDIVIDED ONE-HALF INTEREST; AND JAKE & JACOBA VAN RUITEN, AS TO UNDIVIDED ONE-HALF INTEREST	54.00	MANAGEMENT INC	913.00
DEDICATED TO CERRITOS, CITY OF	-54.00	SUCCESSOR TO SPRAGUE, FARAH	3.00
TOTAL	0.00	SOLD TO BANK OF AMERICA NATIONAL TRUST AND SAVINGS ASSOC, AS TRUSTEE OF TRUST CREATED BY WILL OF TONY V FRIETAS, DECEASED	-913.00
<b>TARR AND MCCOMB OIL CO, LTD</b>	69.00	SUCCESSOR TO BANK OF AMERICA NATIONAL TRUST AND SAVINGS ASSOC, AS TRUSTEE OF TRUST CREATED BY WILL OF TONY V FRIETAS, DECEASED	913.00
(PABLO OROPEZA, TENANT)		TOTAL	2137.00
SOLD TO R A WATT CO	-69.00	<b>TRACT 349 MUTUAL WATER CO</b>	<b>423.00</b>
TOTAL	0.00	TRINITY LUTHERAN CHURCH	
<b>TASHIMA, ROY AND SHIGEO</b>	1.00	SUCCESSOR TO PASMA, RUDOLPH AND FRANCES C	8.00
SOLD TO CERRITOS-PACIFIC DEVELOPMENT CO	-1.00	SOLD TO SOUTHLAND LUTHERAN HOME	-8.00
TOTAL	0.00	TOTAL	0.00
TAUREK, MARY		<b>TROOST, FRED AND ANNIE</b>	42.00
TRANSFERRED FROM ARZOUMAN, CHARLES AND NVART (1-17-2012)	1.00	SOLD TO LAKEWOOD PROPERTIES	-42.00
SOLD TO CECC, LLC. (10-4-2013)	-1.00	TOTAL	0.00
TOTAL	0.00	TROY HOMES, INC	
<b>TAWZER, FAY G AND LAWRENCE R</b>		SUCCESSOR TO STEFANI, STEVE AND DORA	30.00
(SEE LISTING UNDER GORDON, FERN ETHYL, ETC)		SUCCESSOR IN PART TO GODINHO, PAULINE, ESTATE OF	15.00
<b>TAYLOR, DOROTHY</b>	0.00	DEDICATED TO CERRITOS, CITY OF	-45.00
<b>TAYLOR, QUENTIN D</b>	0.00	TOTAL	0.00
<b>TEIXEIRA, CARL AND EVELYN</b>	9.00	<b>TUCKER, WILLIAM M, AND/OR BOBBY RAY ROBERTSON, JR</b>	
(NOW KNOWN AS TEIXEIRA, CARL)		TRANSFERRED FROM TUCKER, WILLIAM M, RICARDO HESS VAHRENHOLT AND ROBERTO HESS VAHRENHOLT	8.00
TRANSFERRED TO TEIXEIRA, CARL	-9.00	TOTAL	8.00
TOTAL	0.00	TUCKER, WILLIAM M, RICARDO HESS VAHRENHOLT AND ROBERTO HESS VAHRENHOLT	
TEIXEIRA, CARL		SUCCESSOR TO POLO PROPERTIES, LTD	8.00
(FORMERLY KNOWN AS TEIXEIRA, CARL AND EVELYN)		TRANSFERRED TO TUCKER, WILLIAM M AND/OR BOBBY RAY ROBERTSON, JR	-8.00
TRANSFERRED FROM TEIXEIRA, CARL AND EVELYN	9.00	TOTAL	0.00
SOLD IN PART TO BONDED CATTLE CO	-7.00	<b>TYBUS, FRANK W AND JUNE E</b>	
DEDICATED IN PART TO CERRITOS, CITY OF	-2.00	(SEE LISTING UNDER LAKEWOOD PIPE CO)	
TOTAL	0.00	U S FINANCIAL	
<b>TEIXEIRA, GEORGE S AND LAURA L</b>	14.00	SUCCESSOR TO LAKEWOOD PROPERTIES	1.00
SOLD TO LAKEWOOD, CITY OF	-14.00	SOLD TO LAKEWOOD PROPERTIES	-1.00
TOTAL	0.00	TOTAL	0.00
TELACU INDUSTRIAL PARK, INC		U S GROWERS COLD STORAGE, INC	
SUCCESSOR TO THE B F GOODRICH CO	415.00	SUCCESSOR TO PERRICONE, SAM AND SEYMOUR OWENS	86.00
SOLD TO COMMERCE, CITY OF	-415.00	SOLD TO WESTERN WATER CO	-86.00
TOTAL	0.00	TOTAL	0.00
TESORO LOGISTICS OPERATIONS LLC		<b>UEHLING WATER CO, INC</b>	677.00
SUCCESSOR TO ATLANTIC RICHFIELD COMPANY (6/27/2013)	54.00	SUCCESSOR TO H J S MUTUAL WATER CO	50.00
SOLD TO TESORO REFINING & MARKETING COMPANY LLC (11-14-2013)	-54.00	SUCCESSOR TO HOME WATER CO	28.00
TOTAL	0.00	SOLD TO PARK WATER CO	-755.00
<b>TESORO REFINING &amp; MARKETING COMPANY LLC</b>		TOTAL	0.00
SUCCESSOR TO TESORO LOGISTICS OPERATIONS LLC (11-14-2013)	54.00	ULLRICH PROPERTIES	
TOTAL	54.00	SUCCESSOR TO MITZEL, LEO	2.00
TEUNE, TEUNIS AND NELLIE		SOLD TO CERRITOS, CITY OF	-2.00
SUCCESSOR IN PART TO ALBERS, J N AND NELLIE	17.00	TOTAL	0.00
SOLD TO ALBERS, J N AND NELLIE	-17.00	<b>UNION DEVELOPMENT CO, INC</b>	10.00
TOTAL	0.00	(NOW KNOWN AS UNION DEVELOPMENT FINANCIAL, INC)	
<b>TE VELDE, HARM AND ZWAANTINA</b>	202.00	SUCCESSOR TO WOODINGTON DEVELOPMENT INC	2.00
SUCCESSOR TO FIRST BAPTIST CHURCH OF CERRITOS	13.00	SOLD TO BELLFLOWER, CITY OF (8-13-2010)	-12.00
SUCCESSOR TO OGDEN, CLAUDIA	2.00	TOTAL	0.00
SUCCESSOR TO VAN DYK, WIECHERT AND JENNIE	10.00	<b>UNION OIL CO OF CALIFORNIA</b>	
SOLD TO CALVARY CHRISTIAN REFORMED CHURCH OF CHINO	-227.00	(SEE LISTING UNDER EHRMAN, FLORENCE HELLMAN, ETC)	
TOTAL	0.00	SUCCESSOR IN PART TO EHRMAN, FLORENCE HELLMAN, ETC	139.00
TEXACO, INC		SOLD IN PART TO LA HABRA HEIGHTS MUTUAL WATER CO	-63.00
SUCCESSOR TO DE MARCO, JOE AND CONCETTA	1.00	SOLD IN PART TO MAYWOOD MUTUAL WATER CO NO 3	-63.00
SOLD TO STATEWIDE STATIONS, INC	-1.00	SOLD IN PART TO PICO BOYS BASEBALL, INC	-13.00
TOTAL	0.00	TOTAL	0.00
<b>THEO HAMM BREWING CO</b>		<b>UNION PACIFIC RAILROAD CO</b>	525.00
(SEE HAMM, THEO, BREWING CO)		SOLD TO LONG BEACH, CITY OF	-525.00
<b>THIRTY-THREE FORTY-FIVE EAST FORTY-FIFTH STREET, INC</b>	14.00	TOTAL	0.00
SOLD TO KAL KAN FOODS, INC	-14.00	<b>UNION PACKING CO</b>	80.00
TOTAL	0.00	SOLD TO PICO RIVERA, CITY OF	-80.00
THOMPSON, DWIGHT O AND BEVERLY W		TOTAL	0.00
SUCCESSOR TO THOMPSON, O T AND DRUSILLA	16.00	UNIROYAL TIRE CO - DIVISION OF UNIROYAL, INC. (FORMERLY KNOWN AS UNITED STATES RUBBER CO)	
SOLD TO CORDA, JOSEPH AND JOSEPH CERVANTES AND LARRY WINDLE	-16.00	TRANSFERRED FROM UNITED STATES RUBBER CO	656.00
TOTAL	0.00	SOLD TO DAON CORP	-656.00
<b>THOMPSON, O T AND DRUSILLA</b>	16.00	TOTAL	0.00
SOLD TO THOMPSON, DWIGHT O AND BEVERLY W	-16.00	<b>UNITED CALIFORNIA BANK</b>	
TOTAL	0.00	(SEE LISTING UNDER GORDON, HUNTLEY L)	
TIARA ESTATES, INC		UNITED CALIFORNIA BANK, FORMERLY SANWA BANK CALIFORNIA, FORMERLY LLOYDS BANK CALIFORNIA, FORMERLY FIRST WESTERN BANK AND TRUST CO, AS TRUSTEE PURSUANT TO LAST WILL AND TESTAMENT OF TONY CORDEIRO, DECEASED	
SUCCESSOR TO BORGES, JOHN AND MARY	11.00	TRANSFERRED FROM SANWA BANK CALIFORNIA, FORMERLY LLOYDS BANK CALIFORNIA, FORMERLY FIRST WESTERN BANK AND TRUST CO, AS TRUSTEE PURSUANT TO LAST WILL AND TESTAMENT OF TONY CORDEIRO, DECEASED	18.50
DEDICATED TO CERRITOS, CITY OF	-11.00	MERGED WITH AND INTO BANK OF THE WEST	-18.50
TOTAL	0.00	TOTAL	0.00
TITLE INSURANCE AND TRUST CO		<b>UNITED DAIRYMEN'S ASSOC</b>	1.00
SUCCESSOR TO AGAJANIAN, GEORGE E	6.00	SOLD TO STRUIKMAN, LOUIS AND ALICE, ETC	-1.00
SUCCESSOR TO ARDEN-MAYFAIR, INC	75.00		
SUCCESSOR TO MOCHO, JEAN AND MICHAEL PLAA	9.00		
SUCCESSOR IN PART TO GODINHO, PAULINE, ESTATE OF	10.00		
APPORTIONED FROM MEINES, WILLIAM, LEO MITZELL, TITLE INSURANCE AND TRUST CO	2.00		
SOLD TO SOUTHERN PACIFIC TRANSPORTATION CO	-102.00		
TOTAL	0.00		

TOTAL	0.00	TOTAL	0.00
<b>UNITED STATES GYPSUM CO</b>	1265.00	VANDER FEER, PETER AND RIEKA	
SOLD IN PART TO AQUA CAPTAL MANAGEMENT LP	-900.00	SUCCESSOR TO VAN DAM, HANK AND JESSIE	18.00
SOLD TO PUENTE BASIN WATER AGENCY (5-7-2012)	-365.00	SOLD TO CERRITOS VILLAGE	-18.00
TOTAL	0.00	TOTAL	0.00
<b>UNITED STATES RUBBER CO</b>	656.00	<b>VAN DER HAM, GEORGE AND ALICE</b>	8.00
(NOW KNOWN AS UNIROYAL TIRE CO – DIVISION		SOLD TO CARMENITA VILLAGE	-8.00
OF UNIROYAL, INC)		TOTAL	0.00
TRANSFERRED TO UNIROYAL TIRE CO – DIVISION		<b>VANDERHAM, HUIBERT AND HENRIETTA</b>	26.00
OF UNIROYAL, INC	-656.00	DEDICATED TO CERRITOS, CITY OF	-26.00
TOTAL	0.00	TOTAL	0.00
<b>UNITED STATES STEEL CORP</b>	141.00	<b>VANDERHAM, JOE AND CORNELIA</b>	10.00
SOLD TO SANTA FE SPRINGS, CITY OF	-141.00	SOLD TO COAST PACKING CO	-10.00
TOTAL	0.00	TOTAL	0.00
<b>UYEDA, MASARU, HAJIME HARASHIMA AND TADASHI UYEDA</b>	10.00	<b>VANDERHAM, JOHN AND NELL M</b>	16.00
SOLD TO KOTAKE, INC	-10.00	SOLD TO SANTA FE SPRINGS, CITY OF	-16.00
TOTAL	0.00	TOTAL	0.00
VAHRENHOLT, RICARDO HESS		<b>VANDER KOOI, CHARLIE AND LENA MAE</b>	10.00
(SEE LISTING UNDER TUCKER, WILLIAM M, RICARD HESS		(SEE ALSO LISTING UNDER BORDATO, MICHEL AND ANNA M)	
VAHRENHOLT AND ROBERTO HESS VAHRENHOLT)		SOLD TO CERRITOS JUNIOR COLLEGE DISTRICT	-10.00
VAHRENHOLT, ROBERTO HESS		TOTAL	0.00
(SEE LISTING UNDER TUCKER, WILLIAM M, RICARD HESS		<b>VANDER KOOI, PETE</b>	
VAHRENHOLT AND ROBERTO HESS VAHRENHOLT)		(SEE LISTING UNDER HAAKMA, ED AND SJANA)	
VALLEY CHRISTIAN SCHOOLS		<b>VANDER LAAN, BERT AND STELLA</b>	8.00
SUCCESSOR TO BELLFLOWER CHRISTIAN SCHOOL	26.00	SOLD TO BAUER DEVELOPMENT CO	-8.00
SOLD TO ROCKVIEW DAIRIES, INC	-26.00	TOTAL	0.00
TOTAL	0.00	<b>VANDER SYS, MATT AND JOHANNA</b>	10.00
<b>VAN BEEK, G A</b>		SOLD TO CERRITOS, CITY OF	-10.00
(SEE LISTING UNDER HOP, ART, SR AND JOHANNA)		TOTAL	0.00
<b>VAN DAM, BAS</b>		<b>VANDER VEGT, BILL AND HENNY</b>	14.00
(SEE LISTING UNDER VAN DAM, GERTRUDE)		SOLD TO KAISER, SAXTON AND STILES, INC	-14.00
<b>VAN DAM, CARRIE AGNES</b>		TOTAL	0.00
(SEE LISTING UNDER BOOTSMAN, BERNARD WILLIAM, CARRIE		<b>VANDER VEGT, GEORGE AND HOUIJKE</b>	10.00
AGNES VAN DAM, AND GLADYS MARIE ROMBERG)		DEDICATED TO CERRITOS, CITY OF	-10.00
<b>VAN DAM, CORNELIUS A AND FLORENCE</b>	19.00	TOTAL	0.00
SUCCESSOR TO WIERSMA, HARM	13.00	<b>VANDER WALL, HARRY J AND MARIAN E</b>	10.00
SOLD TO MONTEBELLO LAND AND WATER CO	-32.00	SOLD TO S D C, INC	-10.00
TOTAL	0.00	TOTAL	0.00
<b>VAN DAM, DICK JR</b>	0.00	<b>VANDE VEGTE, BERT AND LILLIAN</b>	1.00
<b>VAN DAM, GERRIT AND GRACE</b>	10.00	SOLD TO CALIFORNIA, STATE OF (HIGHWAYS)	-1.00
(WILLIAM DE KRIEK, TENANT)		TOTAL	0.00
SOLD TO KAISER AETNA	-10.00	<b>VAN DIEST, ANTHONY</b>	0.00
TOTAL	0.00	<b>VAN DIEST, CORNELIUS AND ANNA</b>	
<b>VAN DAM, GERTRUDE</b>	38.00	(SEE VANDIEST, JENNIE, ETC)	
(BAS VAN DAM, TENANT AS TO 29 ACRE-FEET OF WATER		<b>VAN DIEST, ERNEST AND RENA</b>	
RIGHT AND 23 ACRE-FEET OF ALLOWED PUMPING		(SEE VANDIEST, JENNIE, ETC)	
RIGHT, AND HENRY VAN DAM, TENANT AS TO		<b>VAN DIEST, JENNIE, AS TO UNDIVIDED ONE-THIRD INTEREST;</b>	
19 ACRE-FEET OF WATER RIGHT AND 15 ACRE-FEET		<b>ERNEST AND RENA VAN DIEST, AS TO UNDIVIDED ONE-</b>	
OF ALLOWED PUMPING RIGHT)		<b>THIRD INTEREST; AND CORNELIUS AND ANNA VAN DIEST,</b>	
SOLD TO CERRITOS VENTURE	-38.00	<b>AS TO UNDIVIDED ONE-THIRD INTEREST</b>	
TOTAL	0.00	(VAN DIEST DAIRY, TENANT)	16.00
<b>VAN DAM, HANK AND JESSIE</b>	18.00	SOLD TO LAKEWOOD, CITY OF	-16.00
(VIVA ORMONDE, TENANT)		TOTAL	0.00
SOLD TO VANDER FEER, PETER AND RIEKA	-18.00	<b>VAN DIEST, KATRENA AND/OR MARGARET</b>	74.00
TOTAL	0.00	SUCCESSOR TO SQUIRE, RICHARD, HENRIETTA M	
<b>VAN DAM, HENRY</b>		AND ROBERT K	4.00
(SEE LISTING UNDER VAN DAM, GERTRUDE)		ASSIGNED TO VAN DIEST, MARGARET	-22.00
<b>VANDENBERG, ANDREW W</b>		ASSIGNED TO VAN DIEST WATER CO	-56.00
(SEE VANDENBERG, AUGUST, BEN W AND ANDREW W)		TOTAL	0.00
<b>VANDENBERG, AUGUST, BEN W AND ANDREW W</b>	5.00	VAN DIEST, MARGARET	
(JAN BOKMA, TENANT)		ASSIGNED FROM VAN DIEST, KATRENA AND/OR MARGARET	22.00
(NOW KNOWN AS VANDENBERG, AUGUST, ET AL)		SOLD TO CERRITOS, CITY OF	-22.00
TRANSFERRED TO VANDENBERG, AUGUST, ET AL	-5.00	TOTAL	0.00
TOTAL	0.00	VAN DIEST WATER CO	
VANDENBERG, AUGUST, ET AL		SUCCESSOR TO ROSS, FRANK J	2.00
(FORMERLY KNOWN AS VANDENBERG, AUGUST, BEN W		SUCCESSOR TO TABITA, JOHN, ET AL	2.00
AND ANDREW W (JAN BOKMA, TENANT)		ASSIGNED FROM VAN DIEST, KATRENA AND/OR MARGARET	56.00
TRANSFERRED FROM VANDENBERG, AUGUST, BEN W		SOLD TO PARAMOUNT, CITY OF	-60.00
AND ANDREW W	5.00	TOTAL	0.00
SOLD TO SOMERSET MUTUAL WATER CO	-5.00	<b>VAN DYK, HENRY W</b>	
TOTAL	0.00	(SEE LISTING UNDER VEENENDAAL, HENRIETTA)	
<b>VANDENBERG, BEN W</b>		<b>VAN DYK, WIECHERT AND JENNIE</b>	10.00
(SEE VANDENBERG, AUGUST, BEN W AND ANDREW W)		SOLD TO TE VELDE, HARM AND ZWAANTINA	-10.00
<b>VANDENBERG, JACOB AND ANNA</b>	6.00	TOTAL	0.00
(PETE NAUTA, TENANT)		<b>VAN DYKE, CORTE</b>	
SOLD TO BAUER DEVELOPMENT CO	-6.00	(SEE LISTING UNDER ADAMS, CHARLES E AND RHODA E)	
TOTAL	0.00	<b>VAN DYKE, SIDNEY</b>	
<b>VAN DEN RAADT, JOHN</b>	4.00	(SEE LISTING UNDER STRUIKMAN, LOUIS AND ALICE)	
SOLD TO DUNN, L AND M	-4.00	<b>VAN EIK, HELEN GOEDHART</b>	
TOTAL	0.00	(SEE LISTING UNDER GOEDHART, HARRY N, ETC)	
VANDER DUSSEN, COR AND FIKSE, GERRIT W		<b>VAN FOEKEN, WILLIAM</b>	0.00
SUCCESSOR TO SOUTHFIELD, HENIJETTA	4.00	VANGROOTHEEST, ALBERT L	
SOLD TO HORSESHOE CATTLE CO	-4.00	(FORMERLY KNOWN AS VANGROOTHEEST, ALBERT L	
TOTAL	0.00	AND GRACE S)	
<b>VANDER DUSSEN, M AND ALETTA C</b>	10.00	TRANSFERRED FROM VANGROOTHEEST, ALBERT L	
SOLD TO WESTERN INVESTMENT LTD, CO	-10.00	AND GRACE S	1.00
TOTAL	0.00	SUCCESSOR TO STRUIKMANS, HENRY AND NELLIE	9.00
<b>VANDER DUSSEN, SYBRAND AND JOHANNA</b>	18.00	SOLD IN PART TO VANGROOTHEEST, ERNEST A	-9.00
SOLD TO HATHAWAY RANCH CO	-18.00	SOLD IN PART TO VANGROOTHEEST, ERNEST A	-1.00
TOTAL	0.00	TOTAL	0.00
<b>VANDER EYK, CORNELIUS AKA CASE VANDER EYK, AND</b>	6.00	VANGROOTHEEST, ALBERT L AND GRACE S	
<b>NELLY VANDER EYK AKA NELLIE VANDER EYK</b>	-6.00	SUCCESSOR IN PART TO STRUIKMANS, HENRY AND NELLIE	1.00
SOLD TO BRENTWOOD MORNING CO		(NOW KNOWN AS VANGROOTHEEST, ALBERT L)	

TRANSFERRED TO VANGROOTHEEST, ALBERT L	-1.00		<b>VELDHUIS, MIKE</b>	0.00
TOTAL		0.00	<b>VELDHUIZEN, ALBERT AND HELEN</b>	18.00
<b>VANGROOTHEEST, ERNEST A</b>			SOLD TO CERRITOS JUNIOR COLLEGE DISTRICT	-18.00
SUCCESSOR IN PART TO VANGROOTHEEST, ALBERT L	9.00		TOTAL	0.00
SUCCESSOR IN PART TO VANGROOTHEEST, ALBERT L	1.00		<b>VERBREE, JACK</b>	0.00
TOTAL		10.00	<b>VERBURG, KLASSJE (MRS)</b>	10.00
<b>VAN HAASTER, JAKE AND GERARDA</b>	0.00		(LEON VERBURG TO EXTENT OF INTEREST UNDER	
SOLD TO GARCIA, A G	-0.00		CONTRACT TO PURCHASE)	
TOTAL		0.00	SOLD TO LOS ANGELES COUNTY SANITATION DIST NO 2	-10.00
<b>VAN LEEUWEN, ARIE C</b>			TOTAL	0.00
(SEE LISTING UNDER BOUMAN, SAM)			<b>VERHOEVEN, JOHN C AND SADIE</b>	20.00
<b>VAN LEEUWEN, GERRIT OF 15405 SHOEMAKER ROAD, NORWALK</b>			SOLD TO CERRITOS, CITY OF	-20.00
(SEE LISTING UNDER PACIFIC ELECTRIC RAILWAY CO)			TOTAL	0.00
<b>VAN LEEUWEN, HENRY AND CAROLINE P; GERRIT VAN LEEUWEN</b>			<b>VERNON, CITY OF</b>	7206.00
OF 5948 LORELEI ST., BELLFLOWER, AND ELLEN VAN			SUCCESSOR TO HEUBLEIN, INC	173.00
<b>LEEUWEN</b>	1.00		SUCCESSOR TO SANTA FE LAND IMPROVEMENT CO	660.00
DEDICATED TO CERRITOS, CITY OF	-1.00		SOLD IN PART TO NORWALK, CITY OF (3/18/2013))	-500.00
TOTAL		0.00	TOTAL	7539.00
<b>VAN LEEUWEN, JAKE JR AND CORNELIA J</b>	7.00		VERNON COLD STORAGE, LLC	
(JAMES C. BOOGERD AND JAKE VAN LEEUWEN, JR			SUCCESSOR TO VERNON PROPERTIES	74.00
DBA VAN LEEUWEN AND BOOGERD, TENANTS)			SOLD TO CALIFORNIA DOMESTIC WATER CO	-74.00
SOLD TO STEPHEN-BLACK CO	-7.00		(06/30/2010)	
TOTAL		0.00	TOTAL	0.00
<b>VAN LOON, ANTHONY R</b>			VERNON PROPERTIES	
(SEE LISTING UNDER VAN RUITEN, HENRY & MARY A, ETC)			SUCCESSOR TO FEDERAL ICE AND COLD STORAGE CO	74.00
<b>VAN NIEROP, JOHN AND LILY E</b>	0.00		SOLD TO VERNON COLD STORAGE, LLC	-74.00
<b>VAN RUITEN, HENRY &amp; MARY A, AS TO UNDIVIDED ONE-</b>			TOTAL	0.00
<b>HALF INTEREST; AND JAKE &amp; JACOBA VAN RUITEN,</b>			VERTEX DEVELOPMENT CORP	
<b>AS TO UNDIVIDED ONE-HALF INTEREST</b>	70.00		SUCCESSOR TO WOO, CHO SHEE	16.00
(W P JORDAN, ANTHONY R VAN LOON, AND JULES			DEDICATED TO CERRITOS, CITY OF	-16.00
WESSELINK, TENANTS)			TOTAL	0.00
SOLD IN PART TO TANCREDI, ROSE V	-54.00		<b>VIERRA, JOSEPH C AND CAROLINE</b>	10.00
PARTITIONED TO VAN RUITEN, HENRY AND MARY A	-7.00		(JOSEPH C AND WILLIAM J VIERRA, DOING BUSINESS	
PARTITIONED TO VAN RUITEN, JAKE AND JACOBA	-9.00		AS VIERRA AND VIERRA, TENANTS)	
TOTAL		0.00	SOLD IN PART TO CLASSIC DEVELOPMENT CO	-1.00
<b>VAN RUITEN, HENRY AND MARY A</b>			SOLD IN PART TO KING KELLY MARMALADE CO, INC	-9.00
PARTITIONED FROM VAN RUITEN, HENRY & MARY A, AS			TOTAL	0.00
TO UNDIVIDED ONE-HALF INTEREST; AND JAKE &			<b>VIERSTRA, SIEGER AND NELLIE G</b>	10.00
JACOBA VAN RUITEN, AS TO UNDIVIDED ONE-HALF			(JACOB J BOSMA, TENANT)	
INTEREST	7.00		SOLD TO FIKSE, ALFRED JR AND AGGIE	-10.00
SOLD TO VAN RUITEN, THOMAS G AND INGRID K	-7.00		TOTAL	0.00
TOTAL		0.00	<b>VIRGINIA COUNTRY CLUB OF LONG BEACH</b>	272.00
<b>VAN RUITEN, JAKE AND JACOBA</b>			SUCCESSOR TO PENDER, MARK L AND MARY VIRGINIA	2.00
PARTITIONED FROM VAN RUITEN, HENRY & MARY A, AS			TOTAL	274.00
TO UNDIVIDED ONE-HALF INTEREST; AND JAKE &			<b>VISBEEK, ROY</b>	0.00
JACOBA VAN RUITEN, AS TO UNDIVIDED ONE-HALF			<b>VISSER, LOUIS</b>	7.00
INTEREST	9.00		SOLD TO BONDED CATTLE CO	-7.00
SOLD IN PART TO LAKE CONSTRUCTION CO	-2.00		TOTAL	0.00
SOLD IN PART TO VAN RUITEN, THOMAS G AND INGRID K	-2.00		VISSER BROTHERS	
SOLD IN PART TO WALKER, KENNETH G	-5.00		SUCCESSOR TO GONSALVES, JOE A AND VIRGINIA	10.00
TOTAL		0.00	SUCCESSOR TO HAAGSMA, GERRIT AND MARY	8.00
<b>VAN RUITEN, PETE AND MARY</b>	30.00		SOLD IN PART TO ABC UNIFIED SCHOOL DISTRICT	-10.00
(FOR PURPOSES OF CLARIFICATION, THIS MARY VAN			SOLD IN PART TO VISSER BROTHERS PROPERTIES	-8.00
RUITEN IS ALSO KNOWN AS MRS PETE VAN RUITEN			TOTAL	0.00
AND IS NOT THE SAME INDIVIDUAL AS SUED HEREIN			VISSER BROTHERS PROPERTIES	
AS MARY A VAN RUITEN, WHO IS ALSO KNOWN AS			SUCCESSOR IN PART TO VISSER BROTHERS	8.00
MRS HENRY G VAN RUITEN)			SOLD TO MAYWOOD MUTUAL WATER CO NO 3	-8.00
SUCCESSOR TO LANTING, S M AND ALICE	12.00		TOTAL	0.00
SOLD IN PART TO CASA DE LA CUESTA	-8.00		<b>VISTA HILL PSYCHIATRIC FOUNDATION</b>	31.00
SOLD IN PART TO MAYWOOD MUTUAL WATER CO NO 3	-34.00		SOLD TO BURNHAM PSYCHIATRIC FOUNDATION	-31.00
TOTAL		0.00	TOTAL	0.00
<b>VAN RUITEN, THOMAS G AND INGRID K</b>			<b>VON AH, LOUIE</b>	0.00
SUCCESSOR TO VAN RUITEN, HENRY AND MARY A	7.00		VONS GROCERY STORES	
SUCCESSOR IN PART TO VAN RUITEN, JAKE AND JACOBA	2.00		SUCCESSOR TO ORLA CO	6.00
SOLD IN PART TO LAKE CONSTRUCTION CO	-7.00		SOLD TO LAKEWOOD, CITY OF	-6.00
SOLD IN PART TO SCHOUTEN, HANS AND BARBARA	-2.00		TOTAL	0.00
TOTAL		0.00	WALKER, KENNETH G	
<b>VAN SPANJE, Z</b>			SUCCESSOR IN PART TO VAN RUITEN, JAKE AND JACOBA	5.00
(SEE LISTING UNDER MITISUUCHI, FUMIKO)			SOLD TO FARMERS AND MERCHANTS TRUST CO	
<b>VEENENDAAL, EVERT AND GERTRUDE</b>			OF LONG BEACH	-5.00
(SEE LISTING UNDER HARINGA, EARL; EVERT AND GERTRUDE			TOTAL	0.00
VEENENDAAL)			WALNUT CREEK CANNING CO	
SUCCESSOR TO HARINGA, EARL; EVERT AND GERTRUDE			SUCCESSOR TO LUCKY STORES, INC	1.00
VEENENDAAL	18.00		DEDICATED TO CERRITOS, CITY OF	-1.00
DEDICATED TO CERRITOS, CITY OF	-18.00		TOTAL	0.00
TOTAL		0.00	<b>WALNUT IRRIGATION DISTRICT</b>	123.00
<b>VEENENDAAL, HENRIETTA</b>	8.00		SOLD TO PICO RIVERA, CITY OF	-123.00
(HENRY W VAN DYK, TENANT)			TOTAL	0.00
SOLD TO LINWOOD HOMES, INC	-8.00		<b>WALNUT PARK MUTUAL WATER CO</b>	996.00
TOTAL		0.00	WARMINGTON CONSTRUCTION CO	
<b>VEENENDAAL, HENRY AND HENRIETTA</b>	6.00		SUCCESSOR TO BOUMAN, SAM	6.00
SOLD TO LINWOOD HOMES, INC	-6.00		SUCCESSOR TO HOFFMAN, HENRY H AND APOLONIA	10.00
TOTAL		0.00	DEDICATED IN PART TO CERRITOS, CITY OF	-6.00
<b>VEENENDAAL, JOE H AND MARGIE</b>	27.00		SOLD IN PART TO CASA GRANDE	-10.00
DEDICATED TO CERRITOS, CITY OF	-27.00		TOTAL	0.00
TOTAL		0.00	WARMINGTON DEVELOPMENT, INC	
<b>VEENENDAAL, JOHN</b>	0.00		SUCCESSOR TO GRENIER, MARIE LOUISE	8.00
<b>VEHICLE MAINTENANCE AND PAINTING CORP</b>	0.00		DEDICATED TO CERRITOS, CITY OF	-8.00
(SEE LISTING UNDER CONTEAS, NICHOLAS C AND			TOTAL	0.00
P BASIL LAMBROS)			WARMINGTON, E G, ET AL	
<b>VELASCO, SALVADOR</b>	13.00		SUCCESSOR TO BURSON, MILES A AND ROSE	6.00
DEDICATED TO CERRITOS, CITY OF	-13.00		SOLD TO CASA GRANDE	-6.00
TOTAL		0.00	TOTAL	0.00

WATT INDUSTRIES, INC		SOLD TO DOWNEY, CITY OF	-1219.00	
SUCCESSOR TO GOODYEAR TIRE AND RUBBER COMPANY, THE	913.00	TOTAL		0.00
SOLD TO WATTS LABOR COMMUNITY ACTION COMMITTEE	-913.00	WESTPORT-CERRITOS CO		
TOTAL	0.00	SUCCESSORS TO LUETTO, JAKE J DEDICATED TO CERRITOS, CITY OF	10.00	
WATT, R A, CO		TOTAL	-10.00	0.00
SUCCESSOR TO BOS, GERRIT AND MARGARET	70.00	<b>WESTRA, HENRY AND HILDA</b>	32.00	
SUCCESSOR TO GORDON, FERN ETHYL, AS TO AN UNDIVIDED ONE-HALF INTEREST; FAY G TAWZER AND LAWRENCE R TAWZER, AS TO AN UNDIVIDED ONE-HALF INTEREST	14.00	SOLD TO BRENTWOOD-MORNING CO	-32.00	
SUCCESSOR TO TARR AND MCCOMB OIL CO DEDICATED TO CERRITOS, CITY OF	69.00	TOTAL		0.00
TOTAL	-153.00	<b>WESTRA, JOHN D</b>		
WATTS LABOR COMMUNITY ACTION COMMITTEE		(SEE LISTING UNDER ORLA CO)		
SUCCESSOR TO WATT INDUSTRIES, INC	913.00	<b>WHARRAM, FRANCIS O</b>		
SOLD TO PACIFIC CONDOMINIUM MANAGEMENT INC	-913.00	(SEE LISTING UNDER SHAYMAN AND WHARRAM)		
TOTAL	0.00	<b>WHITTIER, CITY OF</b>	621.00	
WEAVER, BONNIE, AS SUCCESSOR TRUSTEE OF THE SJANA HAAKMA TRUST		SUCCESSOR TO CALIFORNIA, STATE OF	246.00	
TRANSFERRER FROM HAAKMA, SJANA, AS TRUSTEE OF THE SJANA HAAKMA TRUST	11.00	SUCCESSOR TO PORTE, GARRET AND CECELIA	28.00	
SOLD TO BELLFLOWER-SOMERSET MUTUAL WATER CO	-11.00	TOTAL		895.00
TOTAL	0.00	<b>WHITTIER UNION HIGH SCHOOL DISTRICT</b>		<b>100.00</b>
<b>WEBSTER, C D</b>	1.00	<b>WIER, AREND Z</b>	11.00	
(SEE ALSO LISTING UNDER SOUTHERN CALIFORNIA EDISON CO)		(NOW KNOWN AS ZWIER, AREND)		
SOLD TO DE CORDOVA, JUAN	-1.00	TRANSFERRER TO ZWIER, AREND	-11.00	
TOTAL	0.00	TOTAL		0.00
WEISS, MORRIS		<b>WIERSEMA, H</b>	13.00	
SUCCESSOR IN PART TO CLARK, RUSSELL B	6.00	(AKA HARM WIERSEMA AND PEARL WIERSEMA)		
SOLD TO MURPHY, ELMO D AND EVELENE B	-6.00	SOLD TO VAN DAM, CORNELIUS	-13.00	
TOTAL	0.00	TOTAL		0.00
<b>WEISS, MORRIS AND BESSIE</b>	16.00	<b>WIERSMA, WILLIAM AND ELBRA</b>	6.00	
(WILBUR MELLEMA, TENANT)		(NOW KNOWN AS WIERSMA, WILLIAM, ESTATE OF)		
(SEE ALSO LISTING UNDER MURPHY, ELMO D AND EVELENE B)		TRANSFERRER TO WIERSMA, WILLIAM, ESTATE OF	-6.00	
SOLD TO MURPHY, ELMO D AND EVELENE B	-16.00	TOTAL		0.00
TOTAL	0.00	WIERSMA, WILLIAM, ESTATE OF		
<b>WELLS FARGO BANK AS EXECUTOR OF THE ESTATE OF EDWARD H HELLER, DECEASED, AND AS EXECUTOR OF THE ESTATE OF LLOYD W DINKELSPIEL, DECEASED, AND AS TRUSTEE UNDER TRUST CREATED BY THE WILL OF FLORENCE H DINKELSPIEL, DECEASED</b>		(FORMERLY KNOWN AS WIERSMA, WILLIAM AND ELBRA)		
(SEE LISTING UNDER EHRMAN, FLORENCE HELLMAN)		TRANSFERRER FROM WIERSMA, WILLIAM AND ELBRA	6.00	
WELLS, RICHARD A AND BEVERLY ANN, AS TO UNDIVIDED ONE-HALF INTEREST AND HARLEY LEE, AS TO UNDIVIDED ONE-HALF INTEREST		SOLD TO BELLFLOWER-SOMERSET MUTUAL WATER CO)	-6.00	
SUCCESSOR TO BLACK, DELBERT G AND LENNIE O, AS TO UNDIVIDED ONE-HALF INTEREST AND HARLEY LEE, AS TO UNDIVIDED ONE-HALF INTEREST	2.00	TOTAL		0.00
APPORTIONED TO STEWART, JAMES L AND PEGGY	-1.00	<b>WIGBOLY, RICHARD</b>		
SOLD IN PART TO SHENG, PING LING	-1.00	(SEE LISTING UNDER OF CENTRAL MANUFACTURING DISTRICT, INC)		
TOTAL	0.00	<b>WILCOX, MARY</b>		
<b>WEMS, INC.</b>		(SEE LISTING UNDER JENKINS REALTY MUTUAL WATER CO)		
SUCCESSOR TO HATHAWAY, JULIAN I AND HELEN M. TRUSTEES	8.00	WILLIAMS, JOHN J		
TOTAL	8.00	SUCCESSOR TO BECKLUND, IVER F	1.00	
WESLOCK COMPANY		SUCCESSOR TO BECKLUND, MARGARET E	1.00	
SUCCESSOR TO GREEN HILLS DEVELOPMENT, INC	27.00	SOLD TO TABITA, JOHN & IRMA AND RAYMOND & KWANG IL	-2.00	
SOLD TO SOUTH MONTEBELLO IRRIGATION DISTRICT	-27.00	TOTAL		0.00
TOTAL	0.00	<b>WILLIAMS, RALPH P AND MARY</b>	11.00	
<b>WESSELINK, JULES</b>		SOLD TO LOS ANGELES COUNTY SANITATION DISTRICT NO 2	-11.00	
(SEE LISTING UNDER VAN RUITEN, HENRY & MARY A, ETC)		TOTAL		0.00
<b>WEST GATEWAY MUTUAL WATER CO</b>	84.00	<b>WILSHIRE OIL CO OF CALIFORNIA</b>	1436.00	
SOLD TO SAN GABRIEL VALLEY WATER CO	-84.00	SOLD TO GULF OIL CORP	-1436.00	
TOTAL	0.00	TOTAL		0.00
WEST PAC, LTD		<b>WILSON, MELVIN L AND MARIE</b>	1.00	
SUCCESSOR TO MOORE, ALEXANDER AND BETTY L DEDICATED TO CERRITOS, CITY OF	13.00	SOLD TO DAIRY VALLEY ASSOCIATES	-1.00	
TOTAL	-13.00	TOTAL		0.00
WESTERN INVESTMENT LTD CO		WINDLE, LARRY		
SUCCESSOR TO VANDER DUSSEN, M AND ALETTA C	10.00	(SEE LISTING UNDER CORDA, JOSEPH, JOSEPH CERVANTES, AND LARRY WINDLE)		
SOLD TO SOMERSET LAND CO	-10.00	<b>WINSLOW, D P AND DOROTHY C</b>	12.00	
TOTAL	0.00	(BERTON ELSON, TENANT)		
WESTERN REALCO		(NOW KNOWN AS WINSLOW, SUSAN C)		
SUCCESSOR TO MEINES, WILLIAM AND MARGARET	2.00	TRANSFERRER TO WINSLOW, SUSAN C	-12.00	
SOLD TO SOMERSET LAND CO	-2.00	TOTAL		0.00
TOTAL	0.00	WINSLOW, SUSAN C		
WESTERN WATER CO		(FORMERLY KNOWN AS WINSLOW, D P AND DOROTHY C)		
SUCCESSOR IN PART TO GOLDEN WEST REFINING CO:		TRANSFERRER FROM WINSLOW, SUSAN C	12.00	
DOCUMENT DATED 09/25/96	100.00	SOLD TO DOWNEY, CITY OF	-12.00	
DOCUMENT DATED 01/24/97	200.00	TOTAL		0.00
DOCUMENT DATED 03/24/97	200.00	<b>WINTERS, HELENE K</b>	1.00	
DOCUMENT DATED 05/19/97	200.00	DEDICATED TO CERRITOS, CITY OF	-1.00	
DOCUMENT DATED 10/10/97	378.00	TOTAL		0.00
SUCCESSOR TO CHIANG, JIH-SHEN AND YU-HWA	1.00	<b>WISEMAN, FRED E AND GRAYCE ANNA</b>	2.00	
SUCCESSOR TO LANGSLET, C ROBERT AND SON, INC	2.00	SOLD TO ARDEN-MAYFAIR, INC	-2.00	
SUCCESSOR TO RUCHTI BROTHERS	25.00	TOTAL		0.00
SUCCESSOR TO SCHOLLE CORP	26.00	<b>WOLFSBERGER, HELEN AND CHRISTINE JOSEPH</b>	2.00	
SUCCESSOR TO SPENCE, JERRY N	1.00	<b>WOMACK, VOLNEY</b>	0.00	
SUCCESSOR TO U S GROWERS COLD STORAGE, INC	86.00	<b>WOO, CHO SHEE</b>	16.00	
		(HONG AND NGORN SEUNG WOO, AS AGENTS OF PROPERTY FOR CHO SHEE WOO)		
		SOLD TO VERTEX DEVELOPMENT CO	-16.00	
		TOTAL		0.00
		WOODBINE CORP		
		SUCCESSOR TO B B LTD	2.00	
		DEDICATED TO CERRITOS, CITY OF	-2.00	
		TOTAL		0.00
		WOODINGTON DEVELOPMENT, INC		
		SUCCESSOR TO HARRIS, GERALD E	2.00	
		SOLD TO UNION DEVELOPMENT	-2.00	
		TOTAL		0.00
		<b>WYBENGA, GERRIT AND RENA</b>	8.00	
		SOLD TO ALBERS, J N AND NELLIE	-8.00	
		TOTAL		0.00

## Central Basin Watermaster

<b><u>YAMAMOTO, GEORGE AND ALICE AKA FUMI YAMAMOTO</u></b>	<b>14.00</b>
(FUMI GARDEN FARMS, INC, TENANT)	
(SEE ALSO LISTING UNDER SOUTHERN CALIFORNIA EDISON CO)	
<b><u>YOKOTA, PAUL N AND MIYO</u></b>	4.00
SOLD TO FROST, JESS L AND DOLORES	-4.00
TOTAL	0.00
<b><u>YOSHIJIMA, MINORU</u></b>	
(SEE LISTING UNDER HATANAKA, KAZUO)	
<b><u>YOSHIOKA, FRANK</u></b>	0.00
<b><u>YOUNG, MAXINE</u></b>	3.00
DEDICATED TO CERRITOS, CITY OF	-3.00
TOTAL	0.00
<b><u>ZANDVLIET, A (MRS) AKA ANNA A ZANDVLIET</u></b>	6.00
SOLD TO PRESLEY DEVELOPMENT CO	-6.00
TOTAL	0.00
ZANE LIVING TRUST	
NAME CHANGED FROM ZANE, STEVE OR FRANCES	11.50
TRANSFERRED IN PART TO CORNING TRUST (2/20/2013)	-3.75
TRANSFERRED IN PART TO FOOTBRIDGE 1 TRUST (2/20/2013)	-3.75
TRANSFERRED IN PART TO NANCY DEE KEANE LIVING TRUST (2/20/2013)	-4.00
TOTAL	0.00
ZANE, STEVE	
SUCCESSOR TO DEANS, B ROZALPHA	32.00
SOLD TO BONDED CATTLE CO	-32.00
TOTAL	0.00
ZANE, STEVE OR FRANCES	
DISTRIBUTED FROM BONDED CATTLE CO	11.50
NAME CHANGE TO ZANE LIVING TRUST	-11.50
TOTAL	0.00
<b><u>ZEILSTRA, ARNOLD AND NELLIE</u></b>	5.00
DEDICATED TO CERRITOS, CITY OF	-5.00
TOTAL	0.00
<b><u>ZIVELONGHI, GEORGE AND ANTONIO</u></b>	97.00
SOLD IN PART TO CERRITOS, CITY OF	-45.00
SOLD IN PART TO MAYWOOD MUTUAL WATER CO NO 3	-52.00
TOTAL	0.00
<b><u>ZUIDERVAART, DICK AND JANNA</u></b>	1.00
(ARTESIA MILLING CO, TENANT)	
SOLD TO ROCKVIEW DAIRIES, INC	-1.00
TOTAL	0.00
ZWIER, AREND	
(FORMERLY KNOWN AS WIER, AREND Z)	
TRANSFERRED FROM WIER, AREND Z	11.00
SOLD TO GLEN-HAGEN DEVELOPMENT CO	-11.00
TOTAL	0.00
<b><u>ZYLSTRA, ANDY</u></b>	0.00
<b><u>ZYLSTRA BROS</u></b> , A PARTNERSHIP CONSISTING OF LAMMERT AND WILLIAM ZYLSTRA	
(SEE LISTING UNDER COITO, JOHN H AND GUILHERMINA)	
<b><u>ZYLSTRA, JOHN AND LEONARD J DBA THE ZYLSTRA DAIRY</u></b>	18.00
SOLD IN PART TO CERRITOS, CITY OF	-10.00
SOLD IN PART TO RANDALL, B WILLIAM AND YVONNE E	-8.00
TOTAL	0.00
<b><u>ZYLSTRA, LEONARD</u></b>	0.00
(NOT SAME PERSON AS ZYLSTRA, LEONARD J)	
GRAND TOTAL	217,367.00

### NOTES:

Parties that are underlined – current parties

Parties that are ***bold and italic*** – original parties as listed in the Central Basin Second Amended Judgment dated May 6, 1991. Party is also current if underlined.

### Arrangement:

Party Names are arranged in straight alphabetical order.

A personal name is entered under the Last Name, First Name and Middle Name order.